

Existing road

Existing road

John Romkey  
1248/632

Karl Auerbach & Christine K. Wellens  
1222/208

Karl Auerbach & Christine K. Wellens  
1222/208

- Legend**
- Stone wall
  - Wire fence
  - Rock protruding from lawn
  - Granite post set

Basis of bearings: Grid North GPS observation.

Survey Classification: Standard Property Survey, Category 1, Condition 1

Date Monuments were set: Oct. 2006

CHK:

Drawn by: C.E. Rollins

Revised:

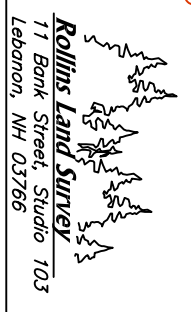

1" = 20'

Project 1350-4

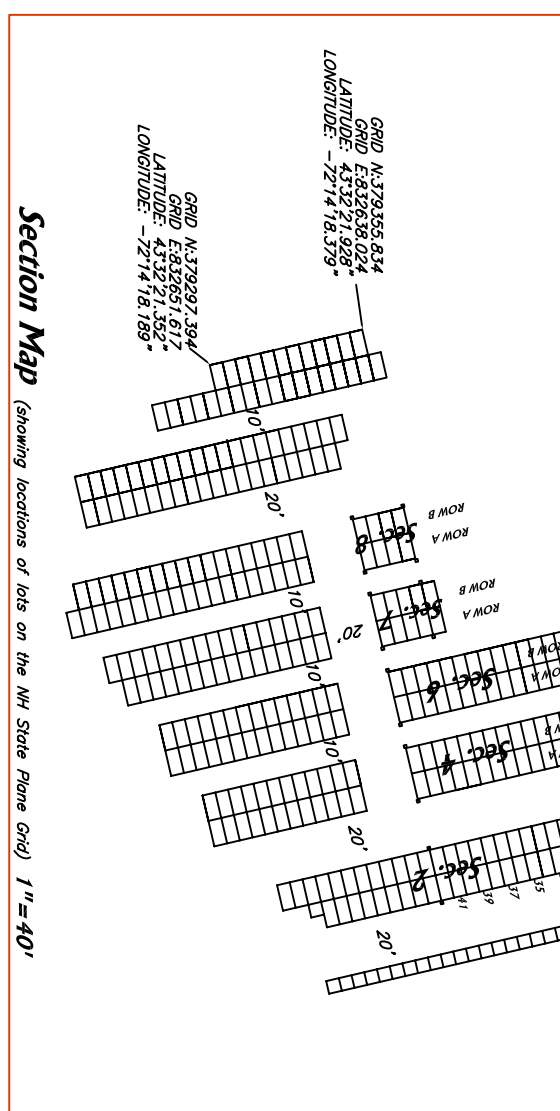
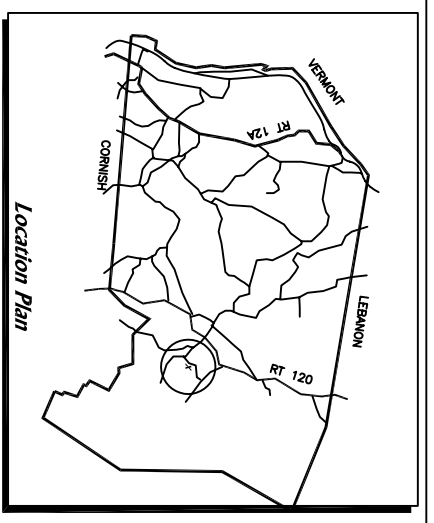
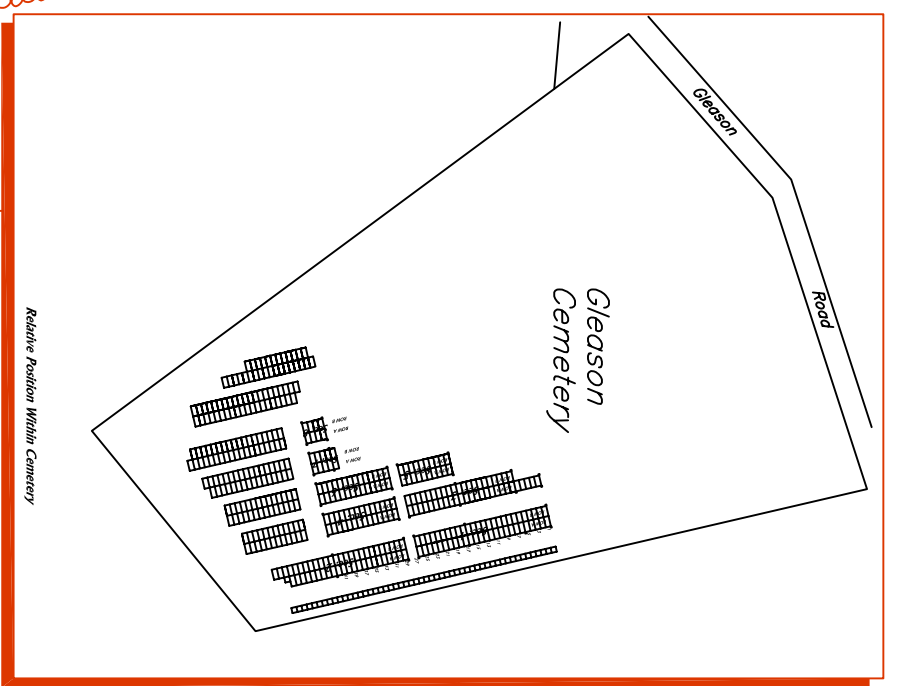

- Notes:**
1. Lots are 5' by 10' and 5' by 5'.
  2. Granite posts were placed as shown outside the 5' by 10' lots on Sections 1-8 on Oct. 3, 2006. A nail in the ground next to the granite post marks the exact lot center. Between the granite posts, the lots are to be located by measuring a straight line between the posts. The distances are horizontal, so on sloping land there may appear to be 2-3 inches of excess land between the nails.

**PORTION OF GLEASON CEMETERY**  
on Gleason Road in Meriden  
Town of Plainfield, NH  
October 4, 2006  
Scale 1" = 20'