

**NORTH INTERIOR ELEVATION**  
1/4" = 1' - 0"

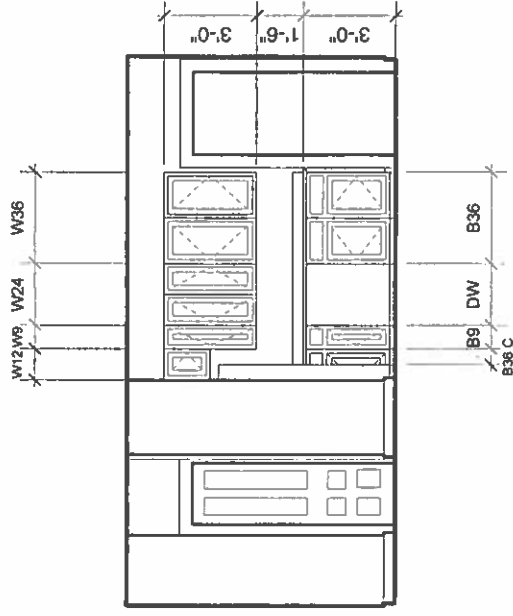

**EAST INTERIOR ELEVATION**  
1/4" = 1' - 0"

- ALIGN NEW WALL WITH OLD WALL LOCATION
- TOILET - AMERICAN STANDARD CADET 3, ELONG. BOWL 270CB.001
- TUB - AMERICAN STANDARD STUDIO TUB - 2946.202 W/ STUDIO WALLS - 2946.BW
- NEW 2X4 WALL TO ACCOMMODATE TUB LENGTH
- NEW VINYL PLANK FLOOR - ALTRO LAV13033, OR SIM.

**PROPOSED FLOOR PLAN**  
1/4" = 1' - 0"

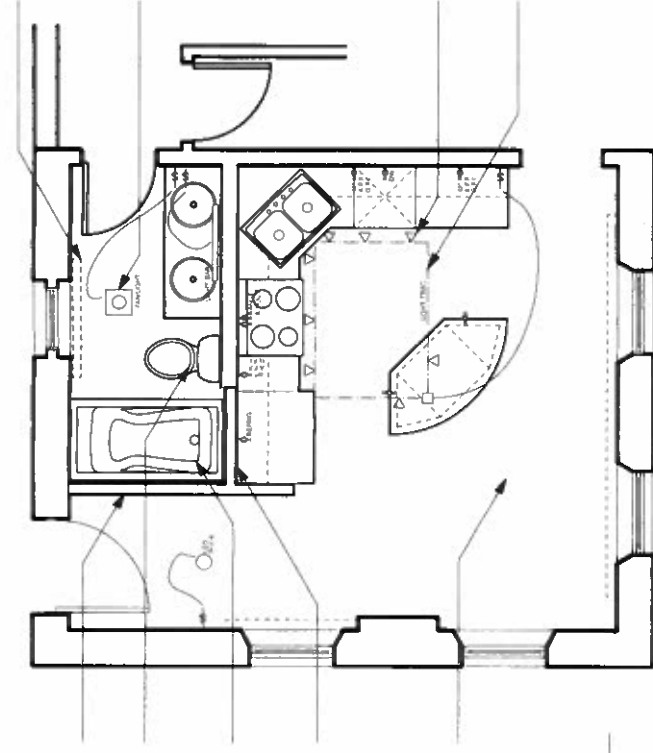

NEW SLANT-I BASEBOARD

BATH FAN - P WISPER VALL FV 0510 VSL1

TRACK LIGHT TRAC 12 TL381L 27K 9I  
TRAC - JUNI TRAC WASTE WHITE

- REMOVE EXISTING WALLS AND DOORS
- REMOVE EXISTING PLUMBING FIXTURES, RADIATOR, ELECTRICAL FIXTURES
- REMOVE EXISTING KITCHEN CABINETS, COUNTERS, APPLIANCES

**EXISTING FLOOR PLAN**  
1/4" = 1' - 0"

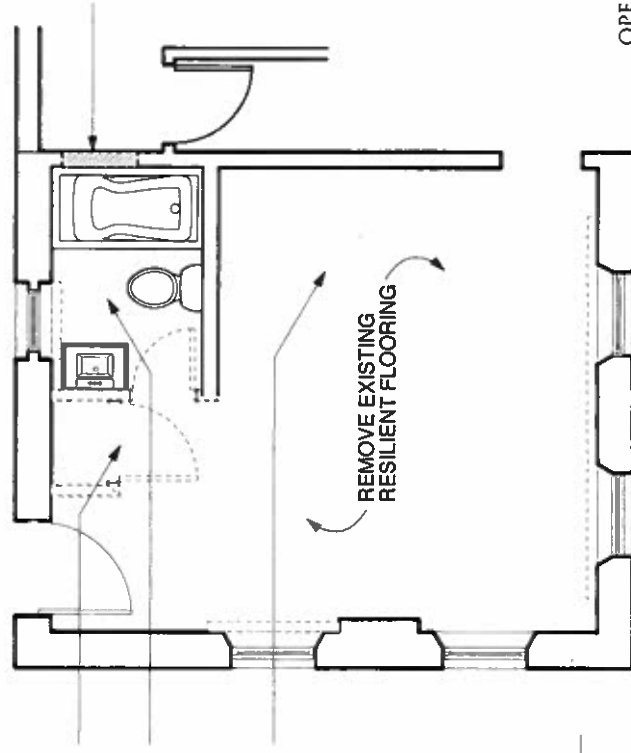

REMOVE WALL FOR 2'-4" DOOR OPEN

REMOVE EXISTING RESILIENT FLOORING



OFFICE OF OPERATIONS & PL