

Rec'd
CR# 11128
844535 4-23-20
mm

TOWN OF PLAINFIELD ZONING AND BUILDING PERMIT APPLICATION



Property Owner:

Name: Steve Taylor Stephen H. Taylor Phone: 603-469-3375

Street: 166 Main St Email: garfieldssmokehouse@yahoo.com

City State Zip: Meriden, NH 03770

Project: Permit Type: (Check one) Building Zoning

Street Address: 166 Main St

Tax Map: 12 Lot Number: 0700 Lot Acreage: 18 Zoning District: Village Residential (VR)

Proposed project distances to property lines (in feet): Front: 42' Rear: Side: Side:

State Approved Septic Design #: CA 2002047269 Driveway Permit #:

Please provide a written description of the project including appropriate dimensions: 23' x 35' renovation of sugarhouse to an ADU. We will add to bathroom and insulate appropriately, add flooring and heating system. Also will add a fire wall barrier between ADU and existing garage space, which is 12' x 14'.

Contractor Information:

Builder:	Electrician:	Plumber:
Name: Bill Taylor	Name: Eric Blanchard	Name: Shawn Sleeper
Phone:	Phone:	Phone:

Applicant Signature: Stephen H. Taylor Date: 04-23-20

Required Attachments:
Please provide a copy of plans detailing the project. Hand-drawn plans can be used if necessary. Permits cannot be issued without receipt of the proper fee. If you are unsure of the amount due or have any questions about your application, contact the town office (603-469-3201).

TOWN USE: Current Use: Yes / ~~No~~ ZBA: Yes / ~~No~~ Case 20-03 PB: Yes / ~~No~~

BOARD OF SELECTMEN ACTION

Reviewed By Building Inspector or Zoning Administrator: [Signature]

Approved _____ Denied _____

Permit #: _____ Date: _____

Steve Taylor and Taylor Farm
Sugarhouse conversion to AOU
23' x 35' Sugarhouse with a
12 x 16' attached storage space

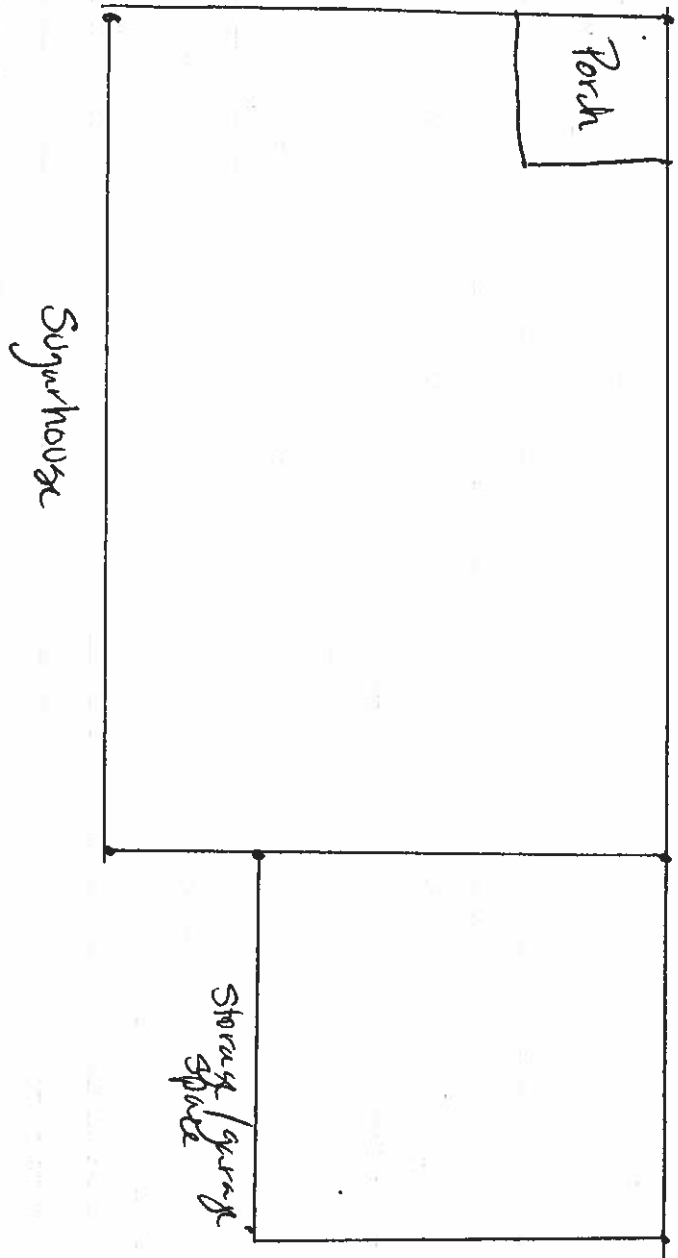



Sugarhouse / ADD

garage / storage

Door

Window

91

gas

no. 100

toilet

3'2" rekt

BATH

6'

6'

PORCH

gas stove

gas kitchen

gas

