

SEE PLAN DETAIL  
RE: SHT. A2-05

ADD NEW DOOR OPENING  
ADD NEW WOOD-FRAMED, FULL HEIGHT PARTITIONS W/ CASED OPENINGS

REMOVE EXISTING WALLS, PATCH AND REPAIR FLOOR AND CEILING

INFILL DOOR OPENING

10 FIRST FLOOR PLAN  
Scale: 1/8" = 1'-0"

**DORMATORY RENOVATION**  
DEXTER - RICHARDS DORMITORY  
APRIL 1, 2020



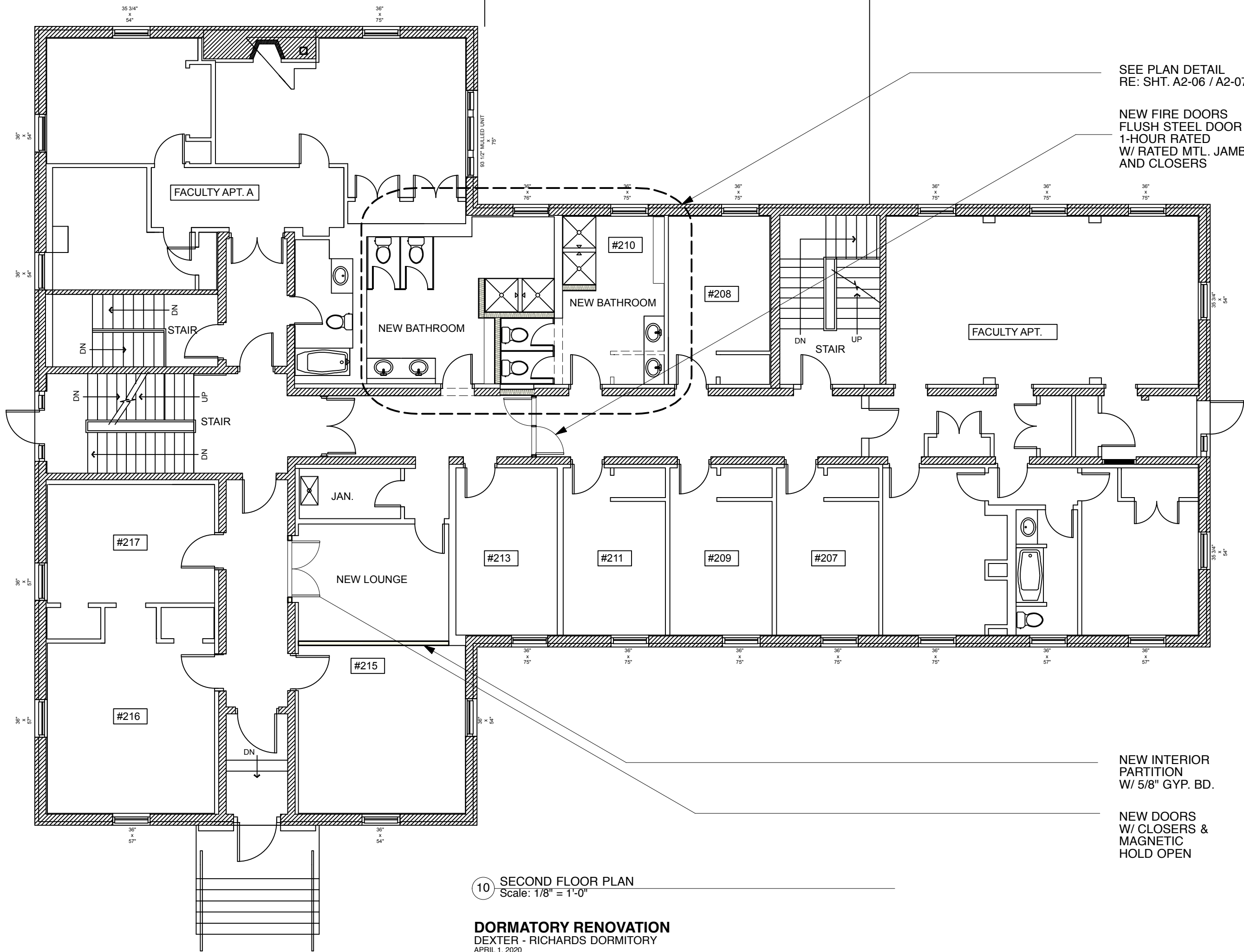

SEE PLAN DETAIL  
RE: SHT. A2-06 / A2-07

NEW FIRE DOORS  
FLUSH STEEL DOOR  
1-HOUR RATED  
W/ RATED MTL. JAMB  
AND CLOSERS

NEW INTERIOR  
PARTITION  
W/ 5/8" GYP. BD.

NEW DOORS  
W/ CLOSERS &  
MAGNETIC  
HOLD OPEN

10 SECOND FLOOR PLAN  
Scale: 1/8" = 1'-0"

**DORMITORY RENOVATION**  
DEXTER - RICHARDS DORMITORY  
APRIL 1, 2020



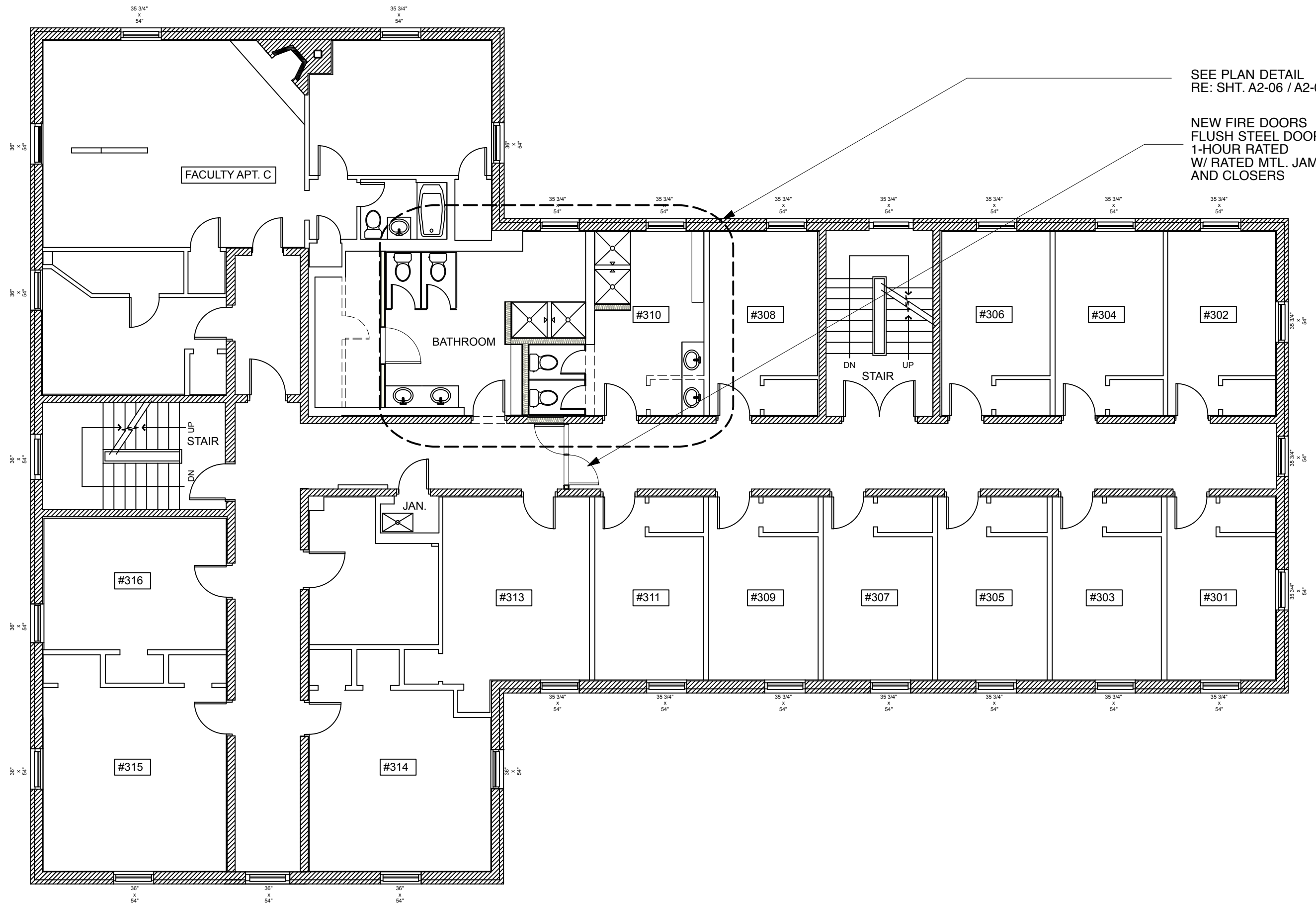

10 THIRD FLOOR PLAN  
Scale: 1/8" = 1'-0"

**DORMITORY RENOVATION**  
DEXTER - RICHARDS DORMITORY  
APRIL 1, 2020

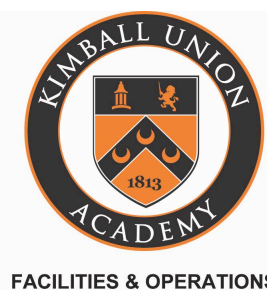

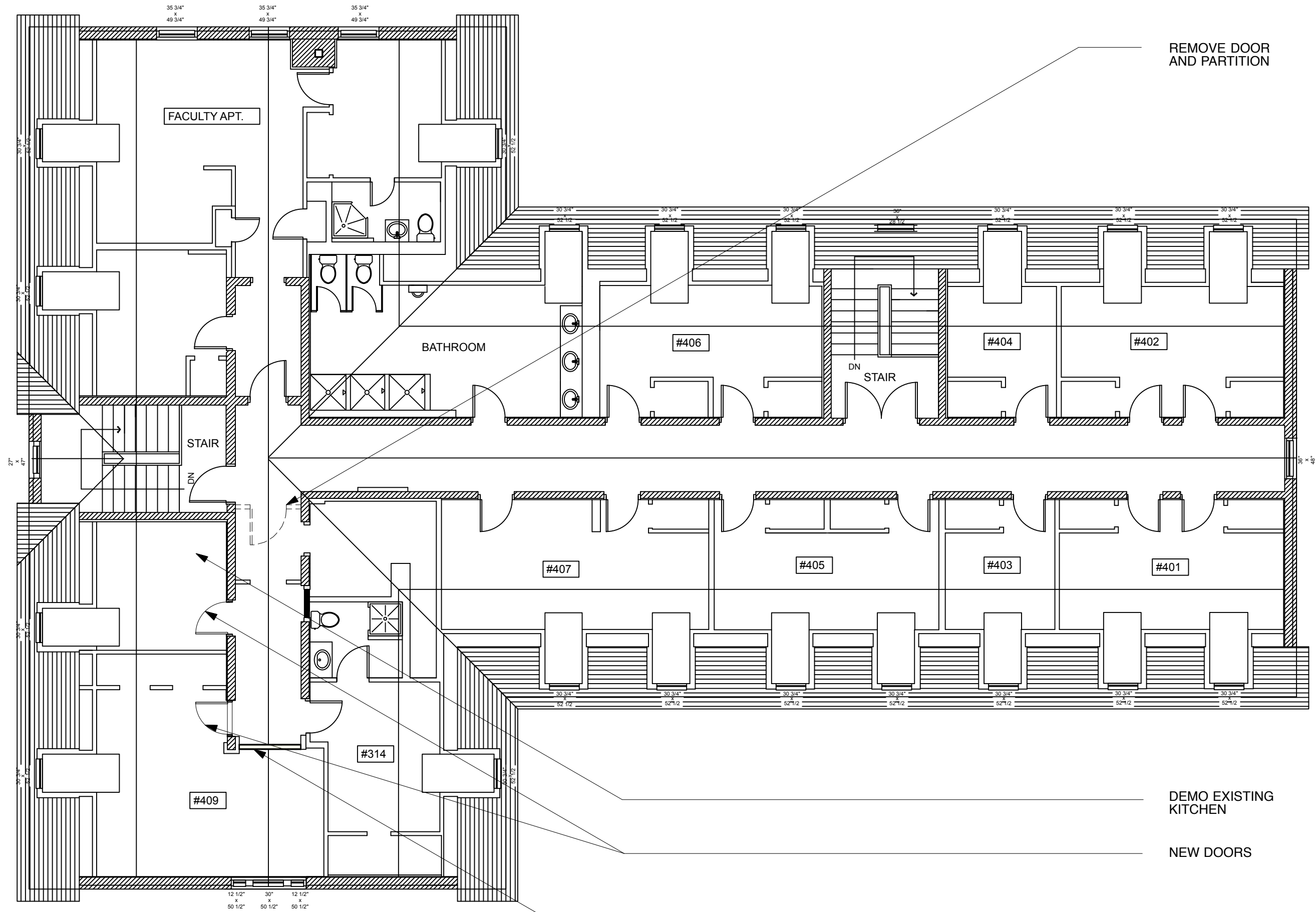

10 FOURTH FLOOR PLAN  
Scale: 1/8" = 1'-0"

**DORMITORY RENOVATION**  
DEXTER - RICHARDS DORMITORY  
APRIL 1, 2020

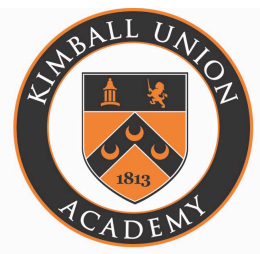

FACILITIES & OPERATIONS



**B INTERIOR ELEVATION - NORTH**  
Scale: 1/4" = 1'-0"

**A INTERIOR ELEVATION - WEST**  
Scale: 1/4" = 1'-0"

**C INTERIOR ELEVATION - EAST**  
Scale: 1/4" = 1'-0"

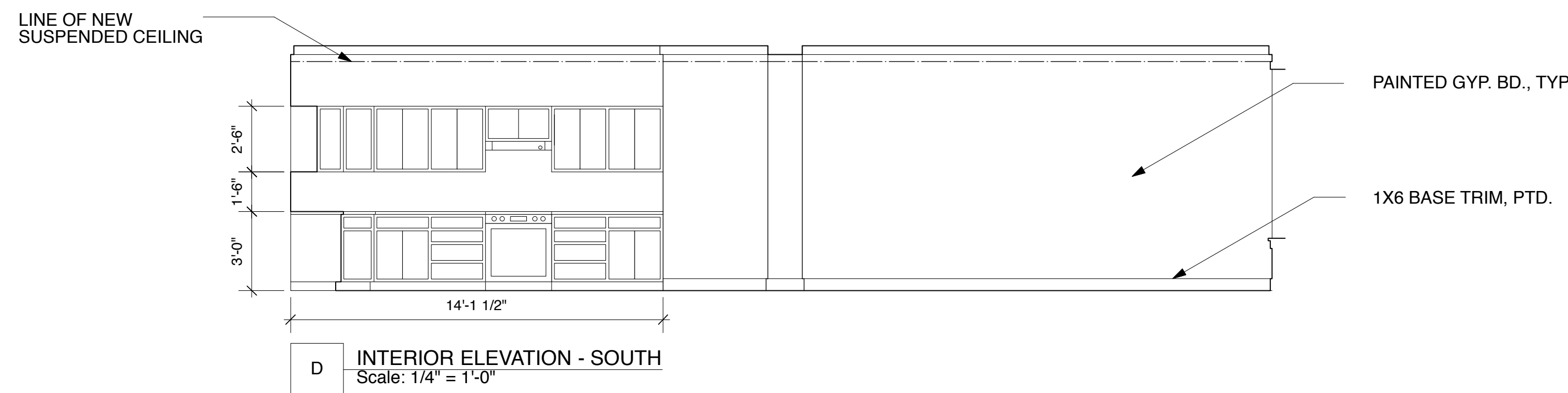

**D INTERIOR ELEVATION - SOUTH**  
Scale: 1/4" = 1'-0"

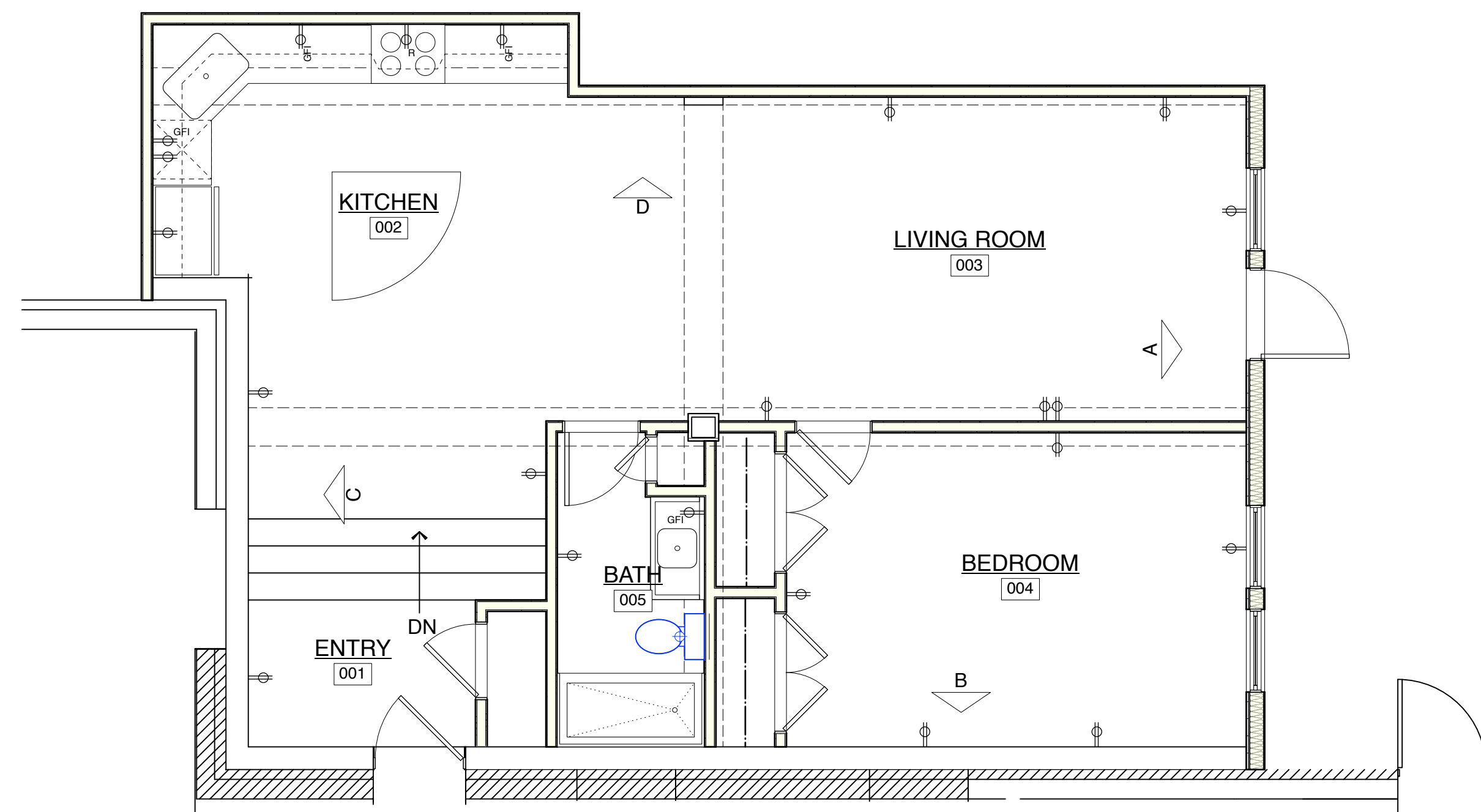

**20 ELECTRICAL PLAN**  
Scale: 1/4" = 1'-0"

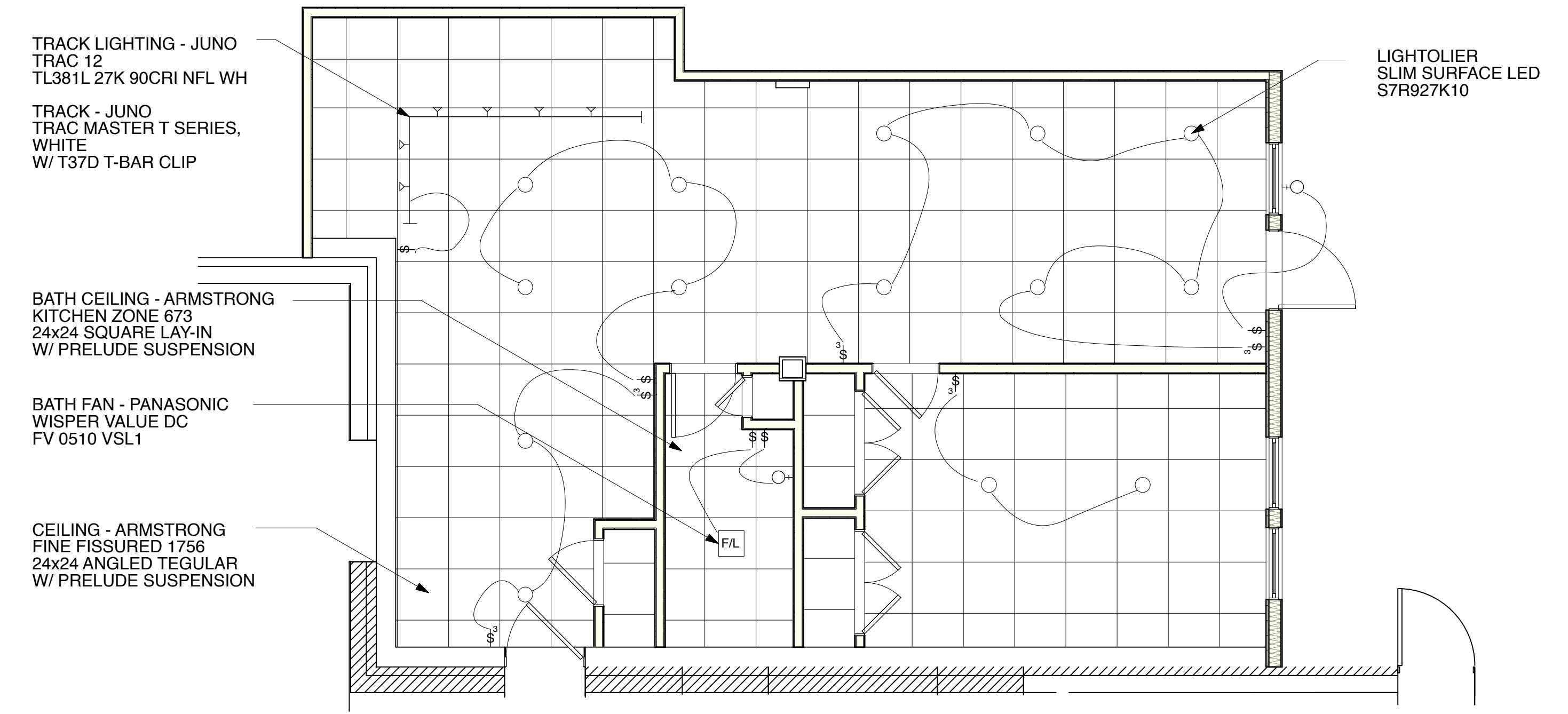

**11 REFLECTED CEILING & LIGHTING PLAN**  
Scale: 1/4" = 1'-0"

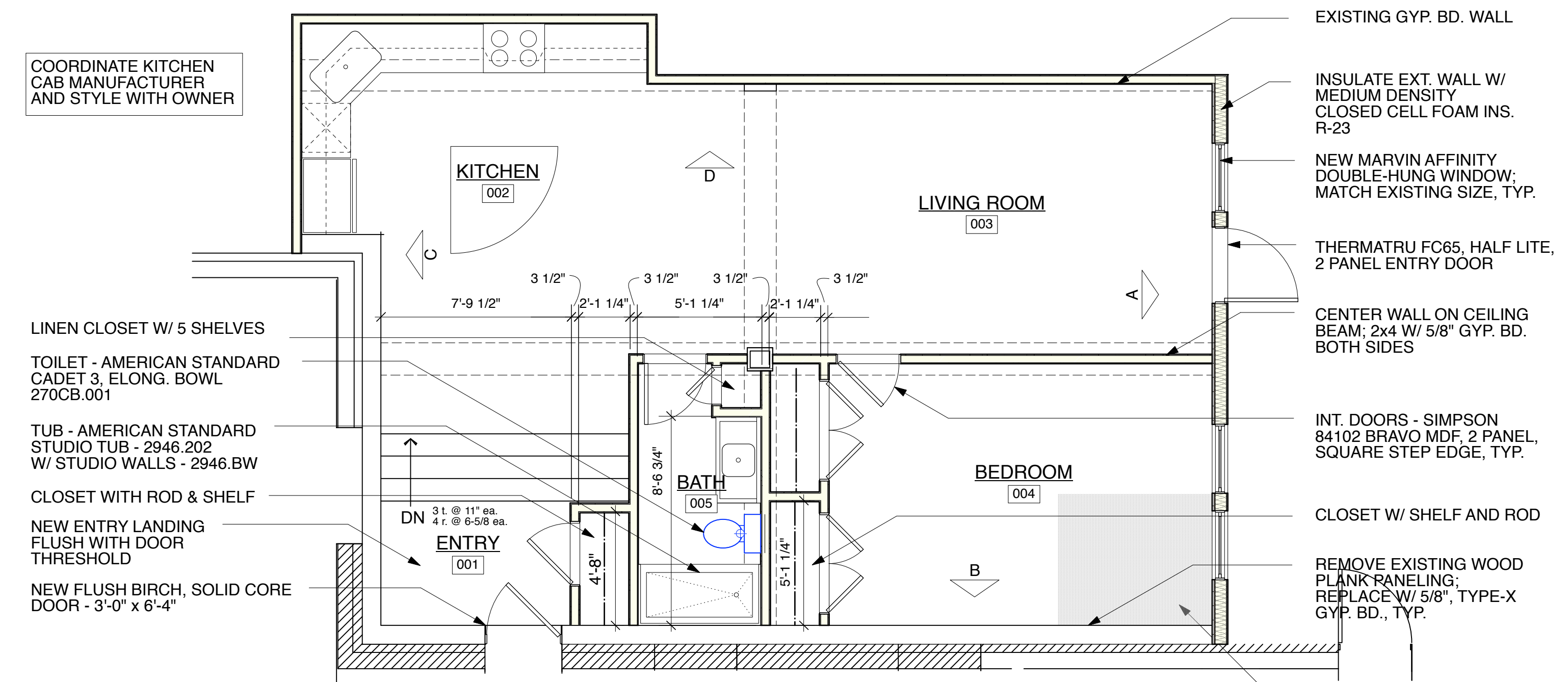

**10 FLOOR PLAN**  
Scale: 1/4" = 1'-0"

**DEMOLITION NOTES:**  
Floors - Remove all existing flooring material to sound subfloor  
Walls - Remove all wood plank panelling and trim  
Ceilings - Remove all suspended ceiling, acoustic tile, and plaster  
Remove all steam radiators and piping  
Retain all wrapped beams and columns

**FINISH SYSTEMS:**  
Floors - Altro Vinyl Plank - Lavencia LVT - LAV 13033, Chateau Saddle  
Stair Treads - Maple, stained to match floor  
Walls - Sherwin Williams, SW 6133 Muslin  
Trim - Sherwin Williams, SW 7005 Pure White



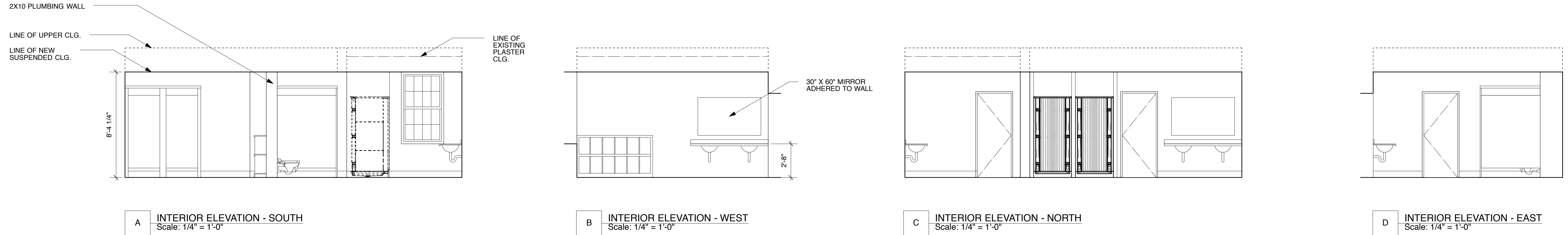

**A INTERIOR ELEVATION - SOUTH**  
Scale: 1/4" = 1'-0"

**B INTERIOR ELEVATION - WEST**  
Scale: 1/4" = 1'-0"

**C INTERIOR ELEVATION - NORTH**  
Scale: 1/4" = 1'-0"

**D INTERIOR ELEVATION - EAST**  
Scale: 1/4" = 1'-0"

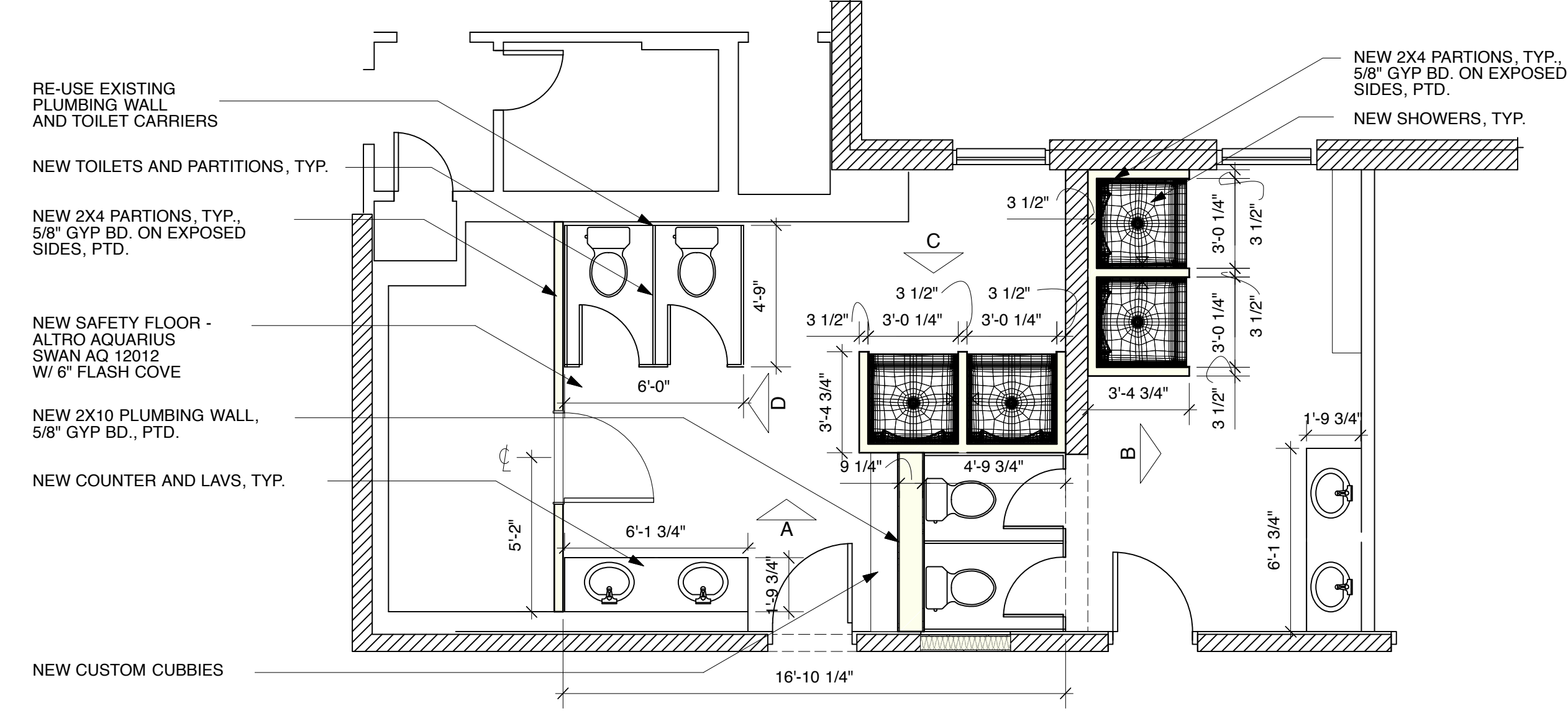

**21 3rd FLOOR BATH PROPOSED PLAN**  
Scale: 1/4" = 1'-0"

- BATH FIXTURE SPECIFICATIONS**
- NEW SHOWER STALL - STERLING ACCORD 72240100
  - NEW SHOWER - DELTA LAHARA MONITOR 14 SERIES, CHROME T14238 W/ R10000-UNBX ROUGH
  - NEW TOILET - AMERICAN STANDARD AFWALL MILLENNIUM FLOWISE ELONGATED TOILET, WHITE W/ #5905.100 SEAT
  - FLUSH VALVE - SLOAN FLUSHOMETER ROYAL 110 SMO-3.5-OR
  - TOILET CARRIER - WATTS ISCA-141 THIN WALL, OR EQUIV.
  - NEW TOILET PARTITIONS - BRADLEY SERIES 500 GRAPHITE GRAPHIX 006F
  - NEW COUNTER-TOP - CORIAN COOL GRAY WITH BRACKET SUPPORTS
  - NEW SINK - KOHLER K-2609-SU BACHATA STAINLESS STEEL UNDER-MOUNT
  - NEW FAUCET - DELTA LAHARA LAV FAUCET, CHROME ONE-HOLE MOUNT W/ EP 73954 120V AC ADAPTER

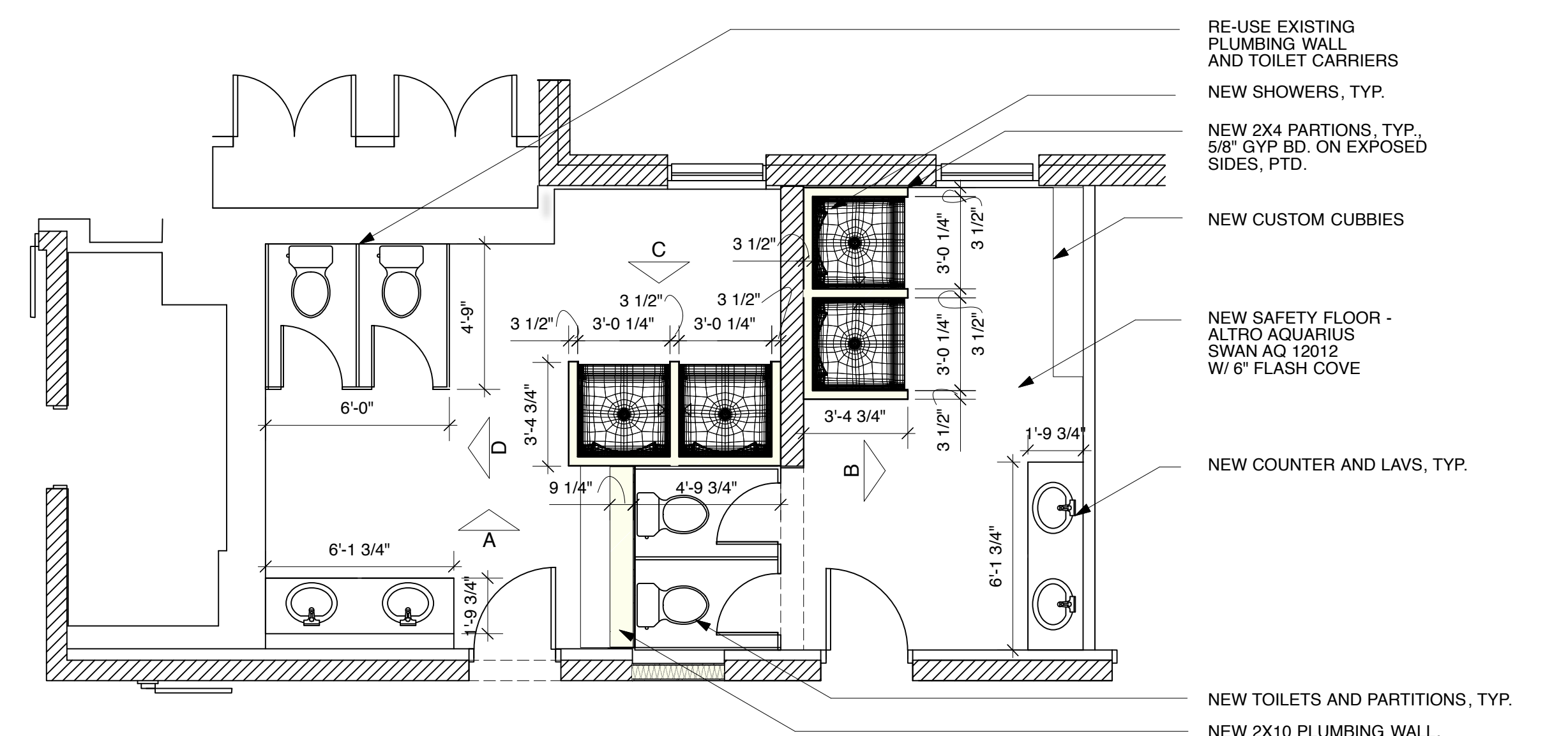

**11 2nd FLOOR BATH PROPOSED PLAN**  
Scale: 1/4" = 1'-0"

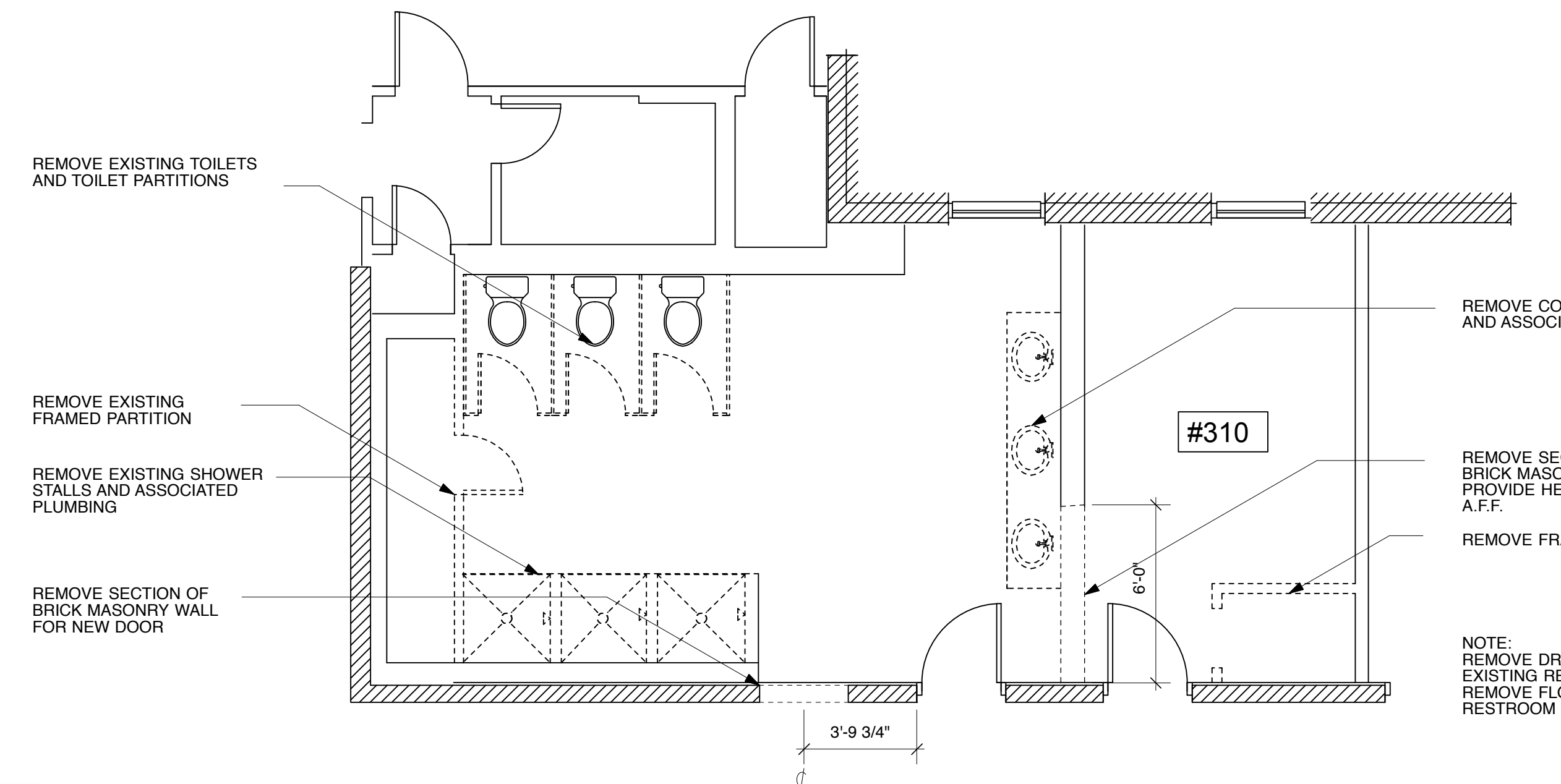

**20 3rd FLOOR BATH DEMO PLAN**  
Scale: 1/4" = 1'-0"

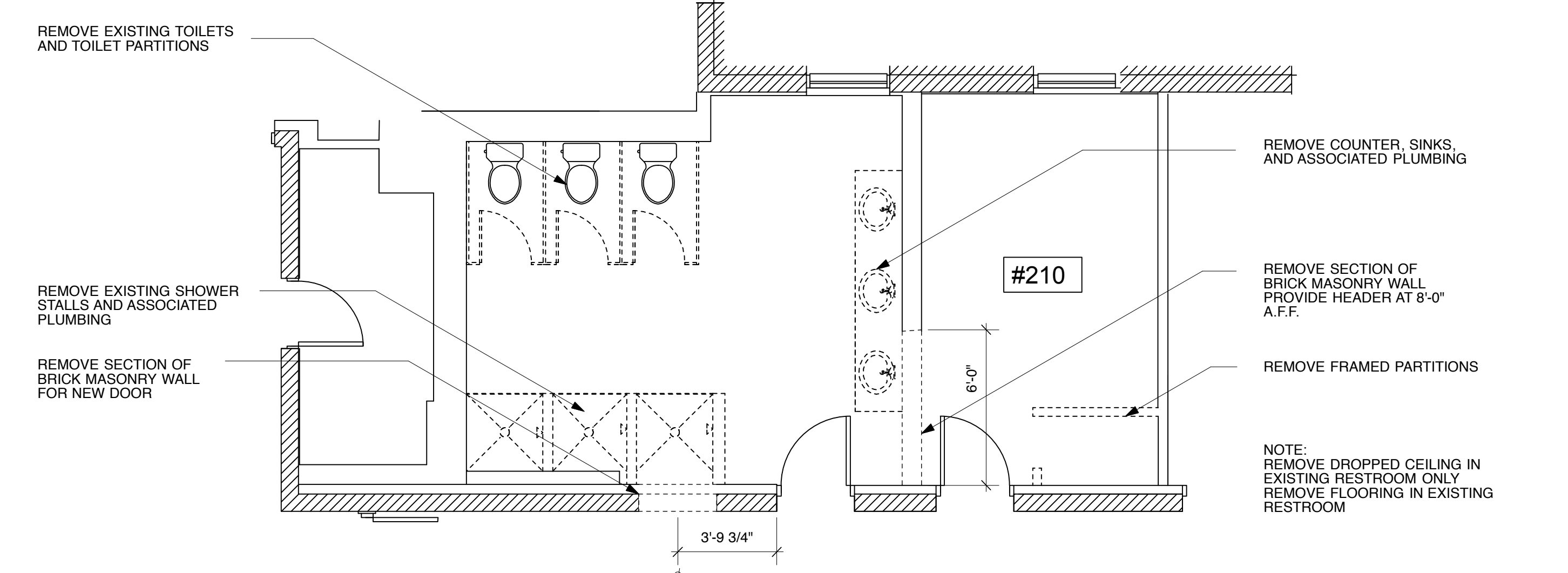

**10 2nd FLOOR BATH DEMO PLAN**  
Scale: 1/4" = 1'-0"



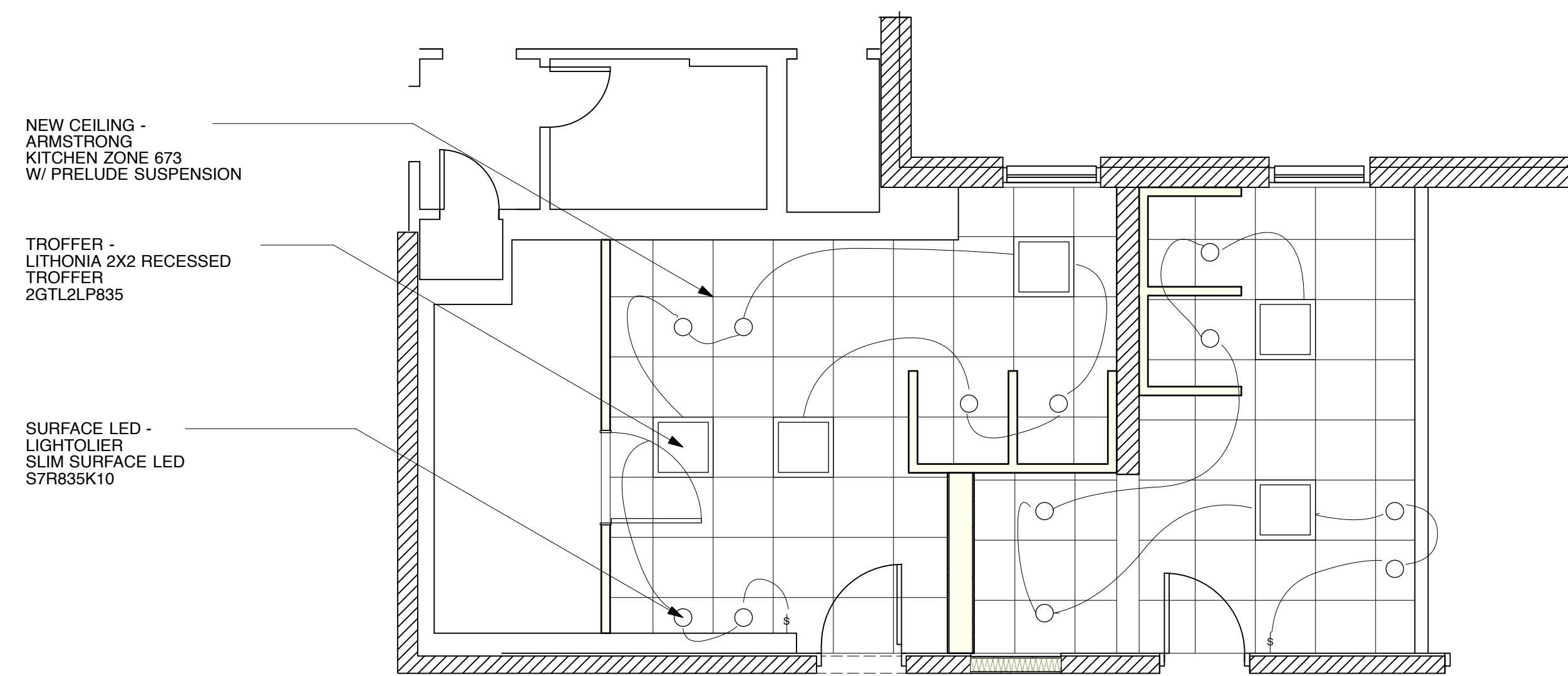

21 3rd FLOOR BATH REFLECTED CEILING PLAN  
Scale: 1/4" = 1'-0"

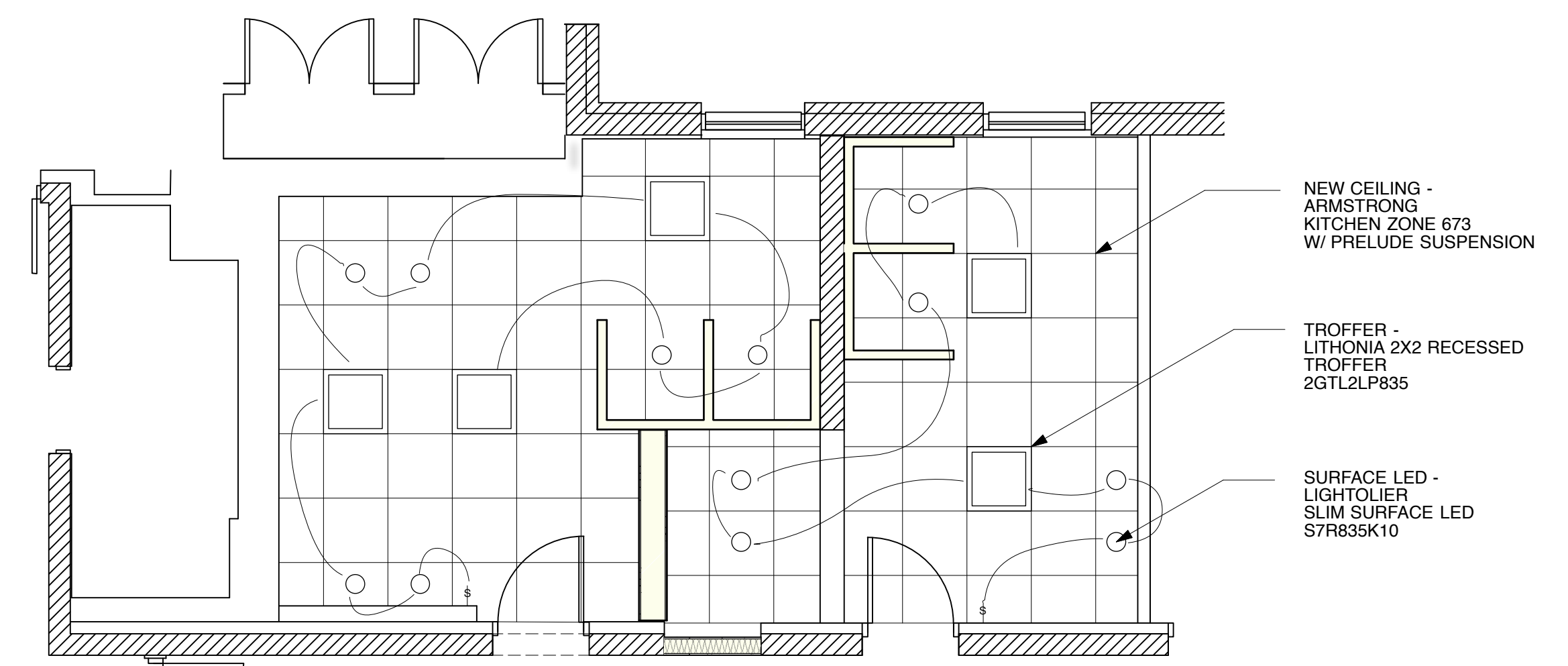

11 2nd FLOOR BATH REFLECTED CEILING PLAN  
Scale: 1/4" = 1'-0"

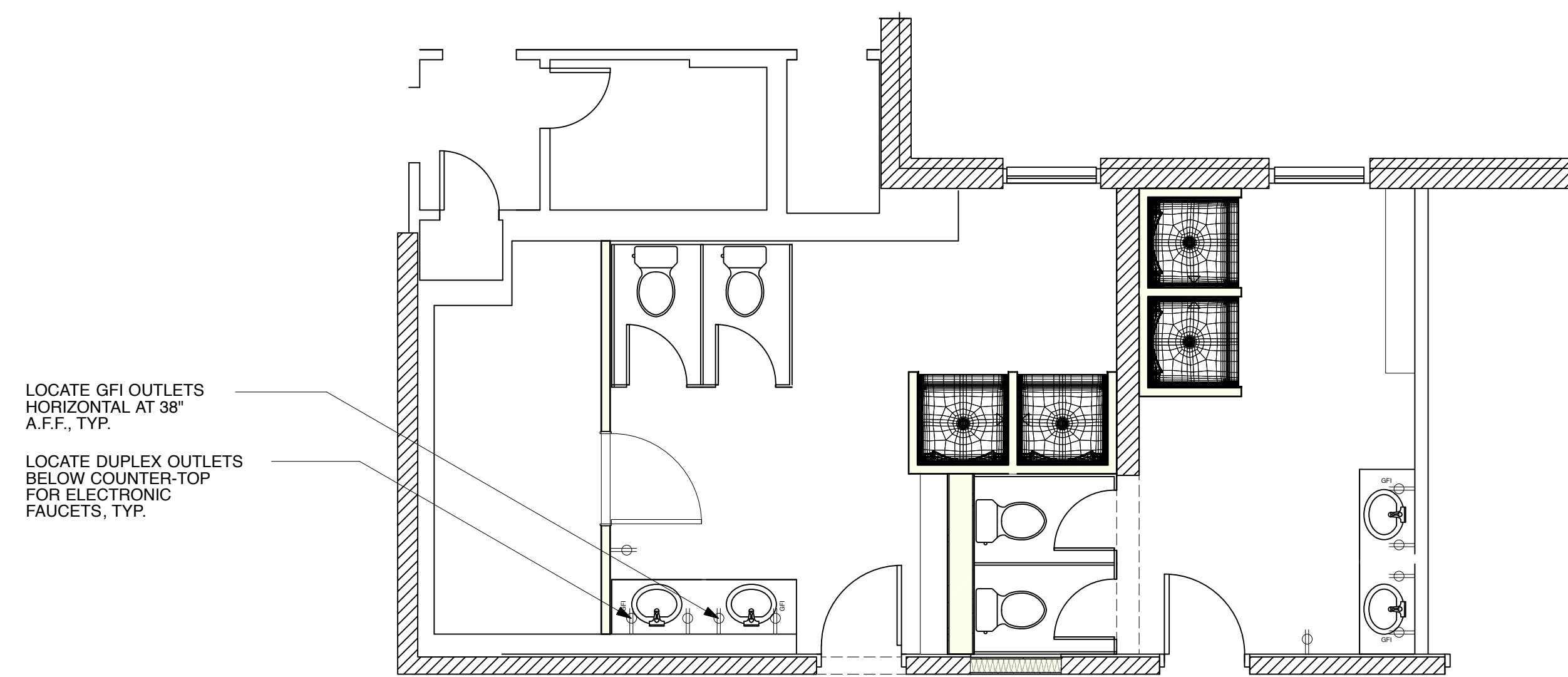

21 3rd FLOOR BATH ELECTRICAL PLAN  
Scale: 1/4" = 1'-0"

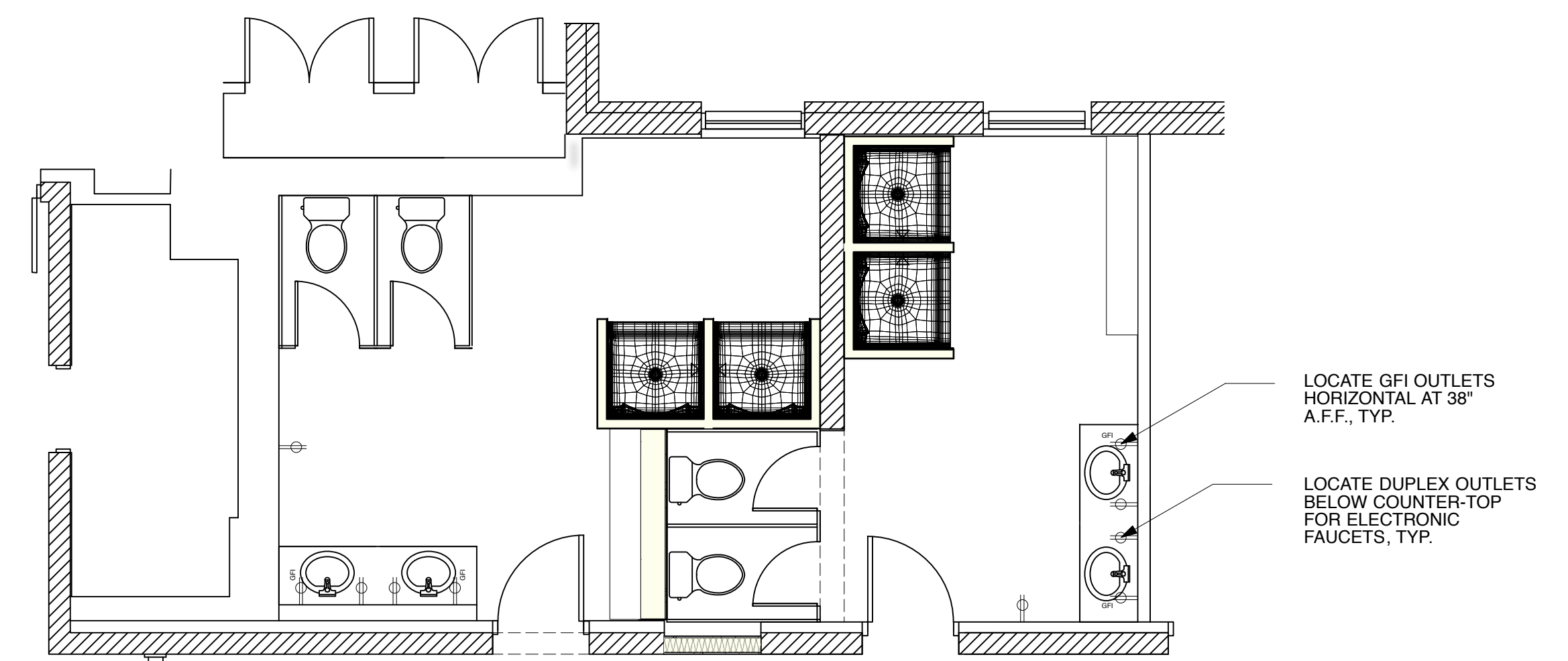

11 2nd FLOOR BATH ELECTRICAL PLAN  
Scale: 1/4" = 1'-0"