

Garage
Rough Specifications for Building Permit
Winand/Morin
60 Andrews Lane, Meriden
603-510-0410



LaValley Building Supply

Duesenberg Model (example from LaValley's website pictured above)

Website: <https://lavalleys.com/products/garages/duesenberg/>

Specifications

- Reinforced Concrete Slab with steel & fiberglass
- 2x4 Panel Walls 16" O.C.
- T1-11 Smart Panel Sheathing
- Attic trusses or full floor system with post both with 3/4" sub floor
- Permanent set of Rough Stairs for second floor access
- 5/8 OSB Roof Sheathing with Epilay Underlayment & Iko Cambridge Shingles
- Premium Pine Trim
- (2) Garage doors with glass on the Gable Side
- (1) Choice of Standard Package Service Door

- (3) Single Hung Standard Garage Windows
- (1) Set of Paired Pine Barn Door in Front Gable
- Complete Erection ready for Owner to paint based on customer's prepared site

Size

- Footprint: 30' x 30'
- Height First Floor: 11'
- Garage Doors (2): 12' x 10'

Other Information

- No Electricity
- No Heat
- No Plumbing

Location

- Near front of Property in a newly cleared area

Rough Diagram

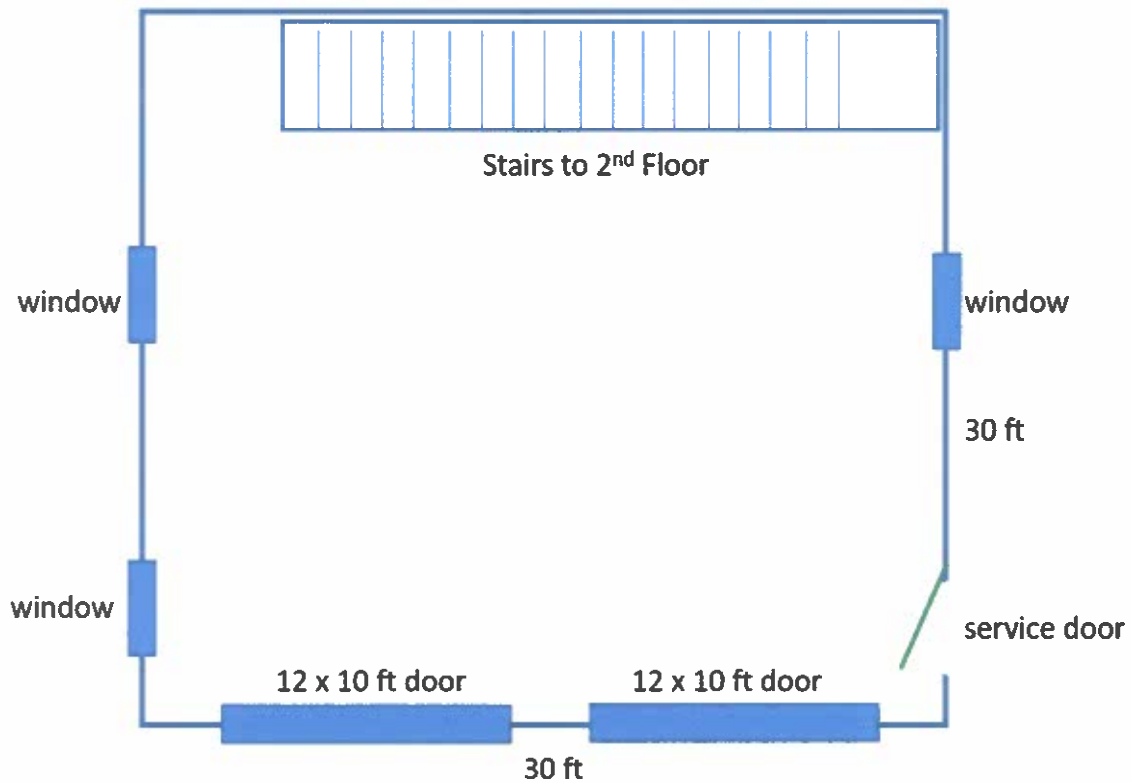



Town of Plainfield, NH

1 inch = 94 Feet



www.cai-tech.com

August 15, 2023

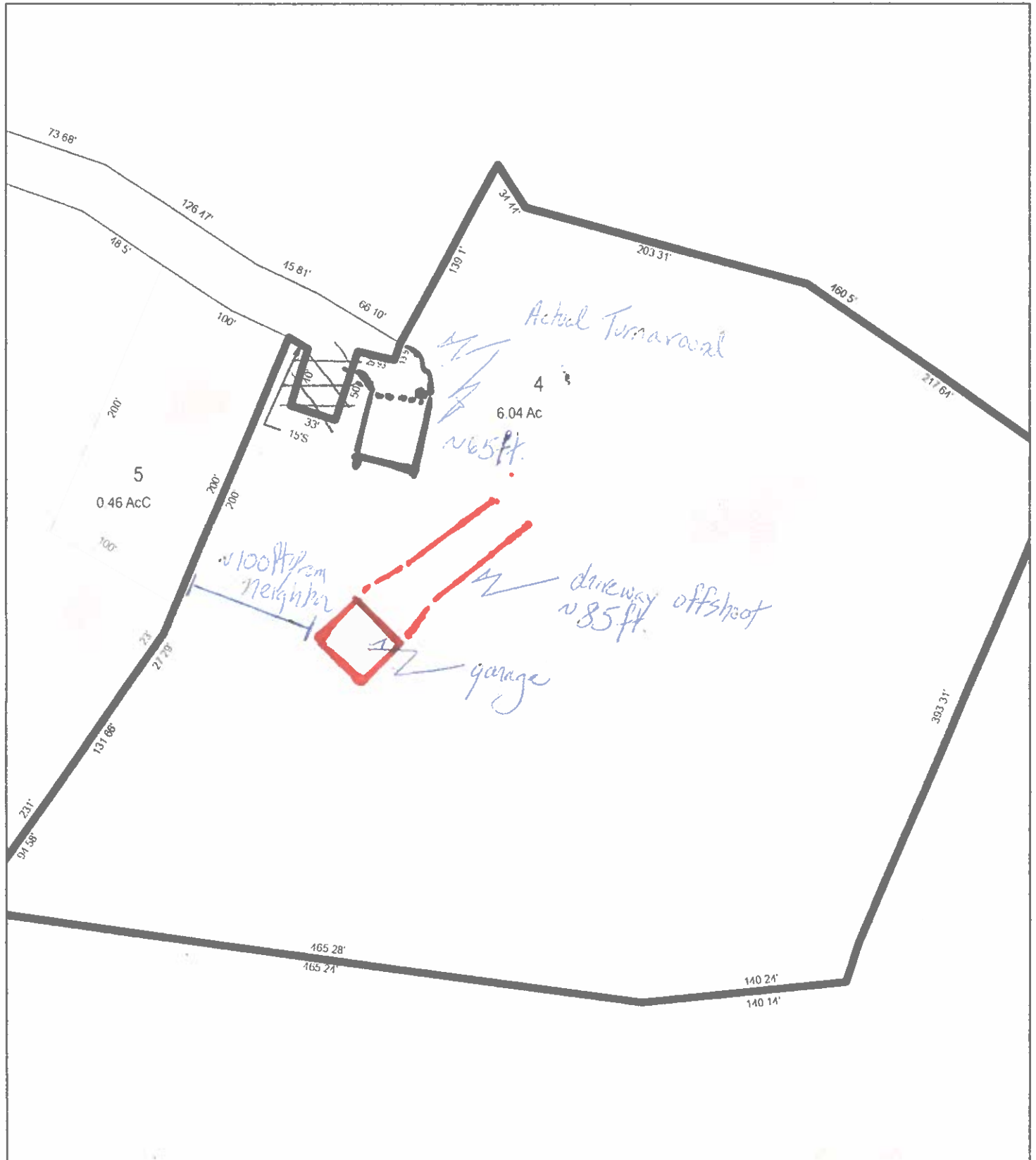

Data shown on this map is provided for planning and informational purposes only. The municipality and CAI Technologies are not responsible for any use for other purposes or misuse or misrepresentation of this map.