

#50

# TOWN OF PLAINFIELD ZONING AND BUILDING PERMIT APPLICATION



**Property Owner:**

Name: Winston F Spencer Jr. Phone: 603-359-5718

Street: 40 Hayward Rd. Email: wfsjr52@yahoo.com

City State Zip: Plainfield NJ 03781

**Project:** Remodeling of main house **Permit Type:** (Check one)  Building  Zoning

Street Address: 40 Hayward Rd.

Tax Map: 108 Lot Number: 20 Lot Acreage: 3.72 Zoning District: \_\_\_\_\_

Proposed project distances to property lines (in feet): Front: \_\_\_\_\_ Rear: \_\_\_\_\_ Side: \_\_\_\_\_ Side: \_\_\_\_\_

State Approved Septic Design #: \_\_\_\_\_ Driveway Permit #: \_\_\_\_\_

Please provide a written description of the project including appropriate dimensions: Replacing windows, adding insulation, installing vinyl siding. Expanding BR in 1st floor area, putting in a master bath on the 1st floor. Installing 2 Heat pumps - installation by Brite-lite Electric

**Contractor Information:**

|                            |                            |                            |
|----------------------------|----------------------------|----------------------------|
| <b>Builder:</b>            | <b>Electrician:</b>        | <b>Plumber:</b>            |
| Name: <u>self</u>          | Name: <u>self</u>          | Name: <u>Shawn Sleeper</u> |
| Phone: <u>603-359-5718</u> | Phone: <u>603-359-5718</u> | Phone: <u>603-359-3823</u> |

Applicant Signature: Winston F Spencer Jr. Date: 8/6/19

**Required Attachments:**

Please provide a copy of plans detailing the project. Hand-drawn plans can be used if necessary. Permits cannot be issued without receipt of the proper fee. If you are unsure of the amount due or have any questions about your application, contact the town office (603-469-3201).

**TOWN USE:** Current Use: Yes / No ZBA: Yes / No PB: Yes / No

**BOARD OF SELECTMEN ACTION**

Approved  Denied

Permit #: 2019-54 Date: 8/13/19

Reviewed By Building Inspector or Zoning Administrator: [Signature]

**APPROVED BY**  
[Signature]  
Town of Plainfield

1st Floor Master Bedroom Suite  
40 Hayward Pl.  
Plainfield, NJ

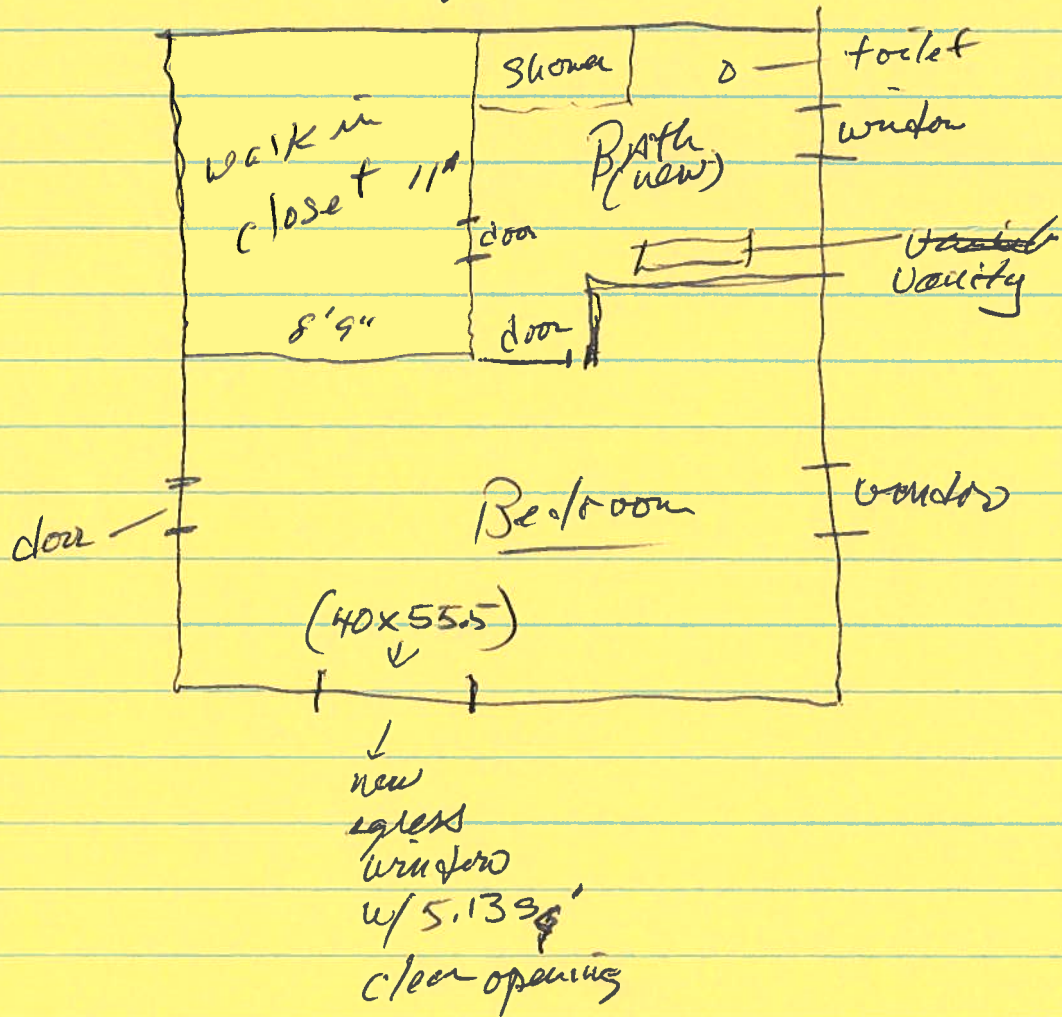

- 1) all new electrical
- 2) insulation
- 3) sheetrock
- 4) new windows
- 5) new bathroom
- 6) Heat pump for this area done by  
Brite Lite Electric