

pd # 575  
CP # 5-30-19  
mm  
(209#)

# TOWN OF PLAINFIELD ZONING AND BUILDING PERMIT APPLICATION



Property owner:

ROBIN J. LARSON

Mailing Address for permit:

331 OLD COUNTY ROAD  
PLAINFIELD, NH 03781

Phone number: 603-298-7687

Street Address of project 331 OLD COUNTY RD

Tax Map and Lot # 00217 / 00013

Permit Type (circle one): building zoning

Please provide a written description of the project including, when appropriate, dimensions: ADD

TWO CAR GARAGE. CONVERT EXISTING GARAGE SPACE INTO  
LIVING SPACE. ADD SEPARATE 24x26 SHOP BUILDING

Lot size: 10<sup>+</sup> acres

Proposed project distances to property lines

front 410', rear 200', side 40', side 80'

Zoning District

RT2

State Approved Septic Design

# N/A

Driveway Permit

# N/A

### Town Use:

Current Use	Y / N
ZBA	Y / N
PB	Y / N

### Contractor Information

Builder

Electrician

Plumber

Name

BLACK DIAMOND CONST. MANN ELEV.

TBD

Phone #

603-727-2053 (802) 333-9782

Applicant's signature:

Robin Larson

Date

5/30/19

### Required Attachments

Please provide a copy of plans detailing the project. If construction plans are not available attach a hand drawn map detailing the project.

Permits cannot be issued without receipt of the proper fee. If you are unsure of the amount due or have any questions about your application, contact the town office (603-469-3201).

\*\*\*\*\*

### TOWN ACTION

Permit # 19-33

Reviewed

[Signature]  
Building Inspector/Zoning Administrator

Approved

Denied

Date:

6/5/19

[Signature]  
[Signature]  
Board of Selectmen

Board of Selectmen

2'-0" 2' SILL H. INDR. 3  
 (A) 1CA 2559 (B) 1CA 4959 (C) 1CA 2559 2W (D) 1CA 3343  
 R.P. 2'-1" x 4'-11 5/8" R.P. 4'-1" x 4'-11 5/8" R.P. 4'-1" x 4'-11 5/8" R.P. 2'-9" x 5'-7 3/4"  
 (SILLS) 2LT SILL 4LT SILL 2LT SILL 4LT

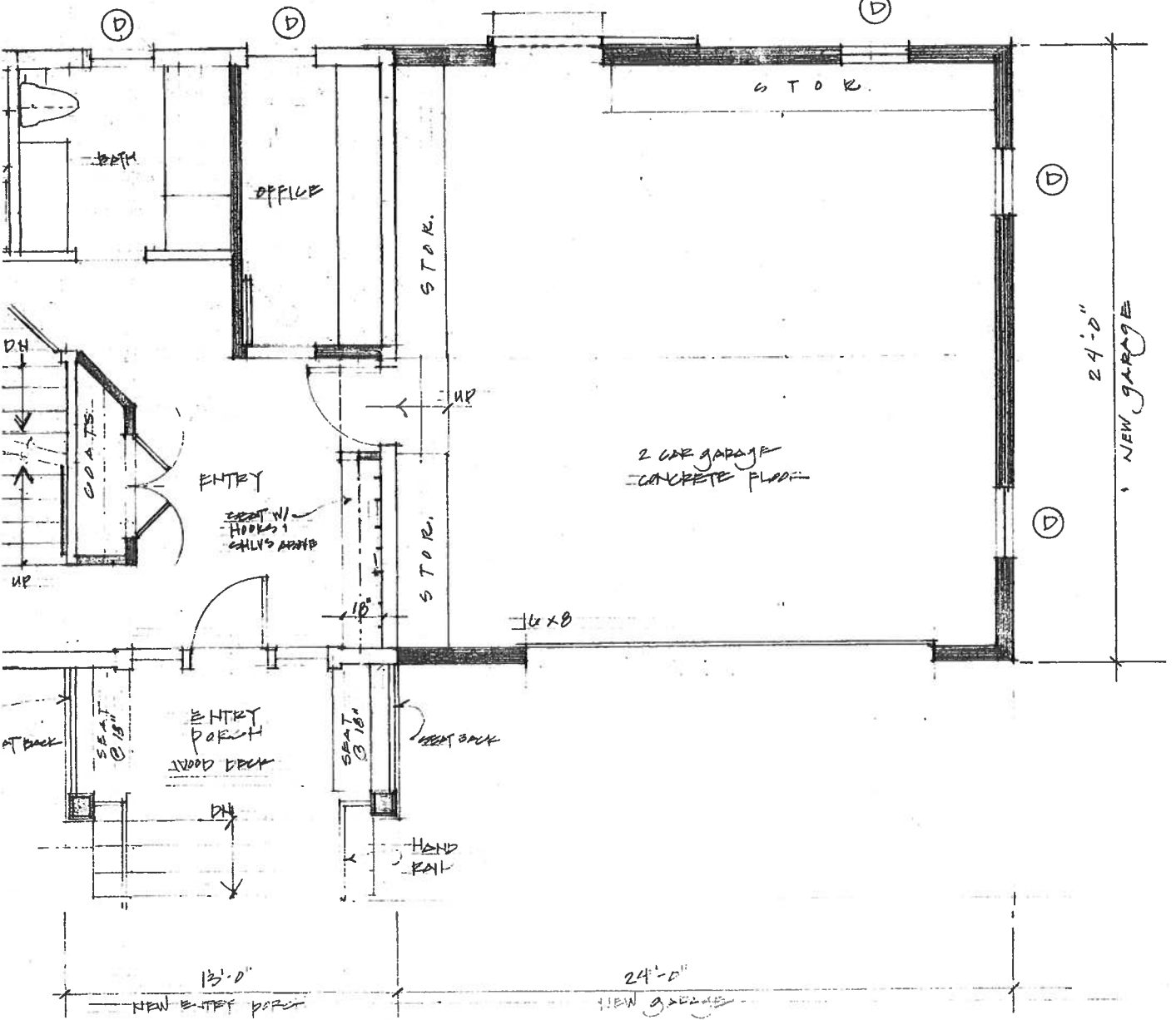

31  
5.24.18

ANNE WILSON ARCHITECTURAL DESIGN  
 LEBRON. HH 603.252.7700

SD.i

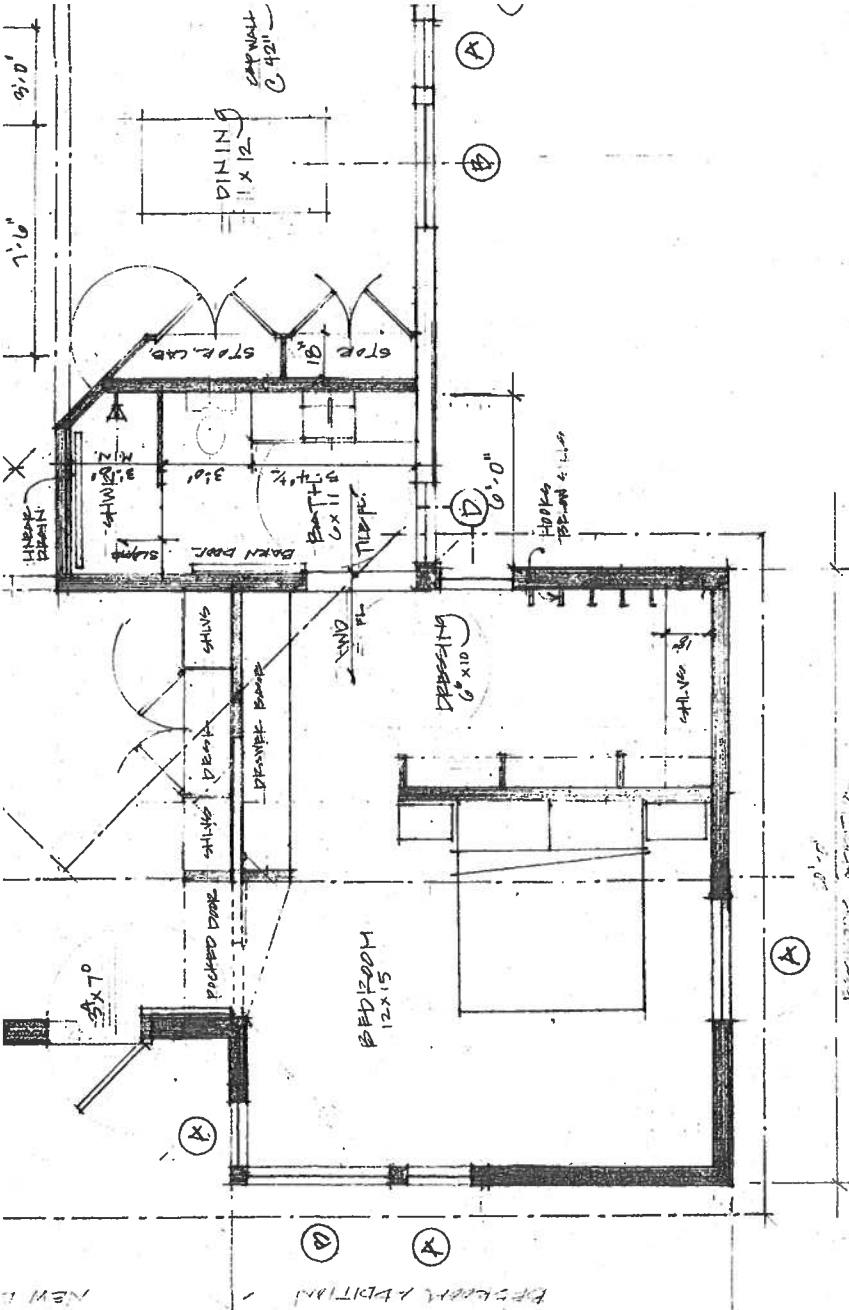

GRAND LAKESIDE FARM  
 PLAINFIELD, N.H.  
 SCHEMATIC 1ST FLOOR PLAN  
 RENOVATION + ADDITION 1/4" = 1'-0"