

MARK UVERMAN

4

SCALE: $\frac{1}{2}'' = 1'$

SECTION - INSIDE LOOKING WEST

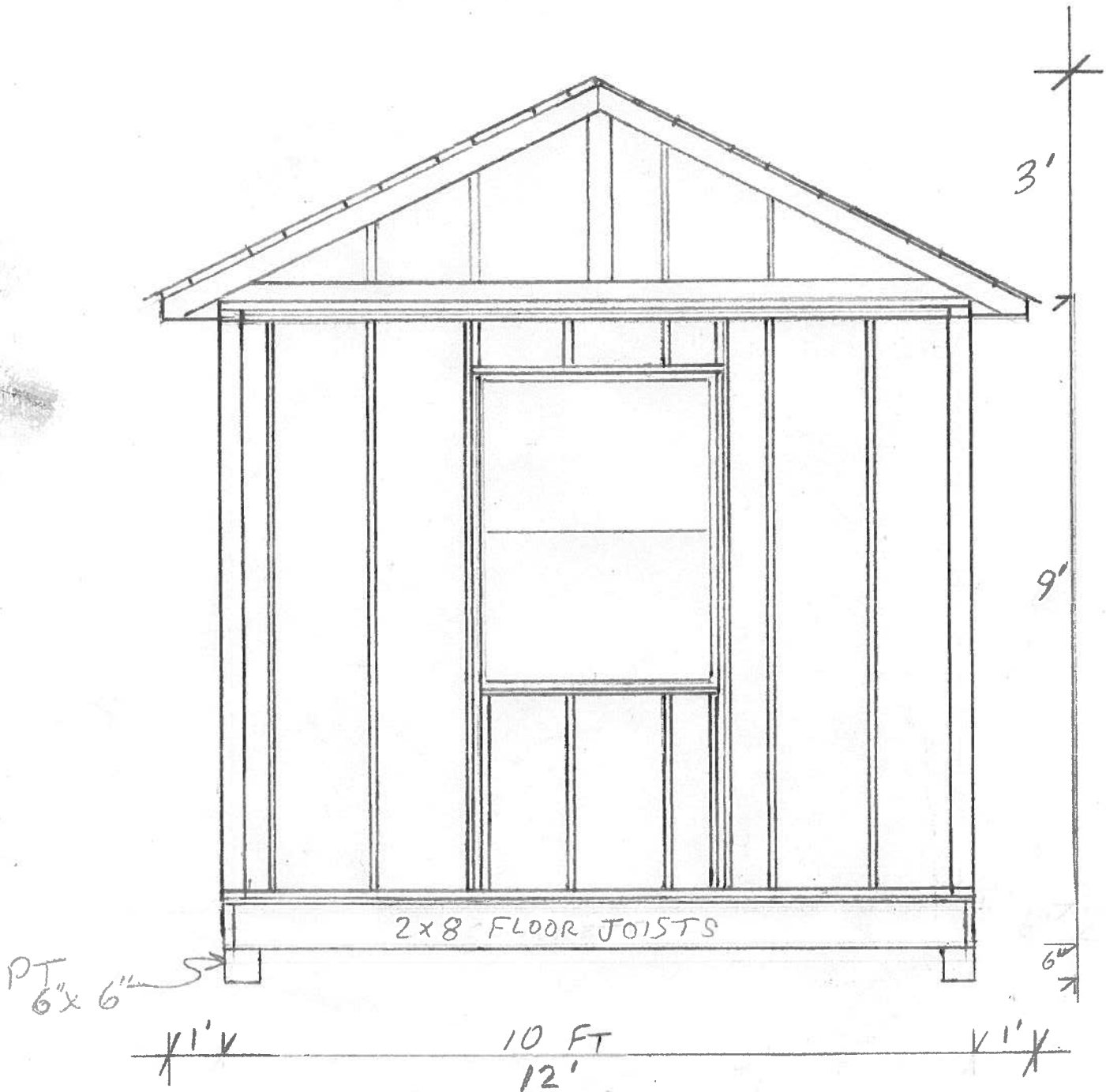

SCALE: 3" = 10'

WEST END

EAST END

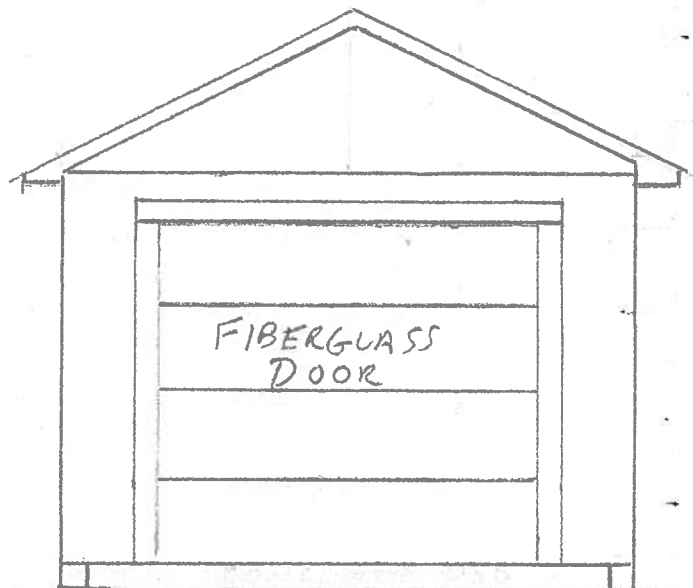
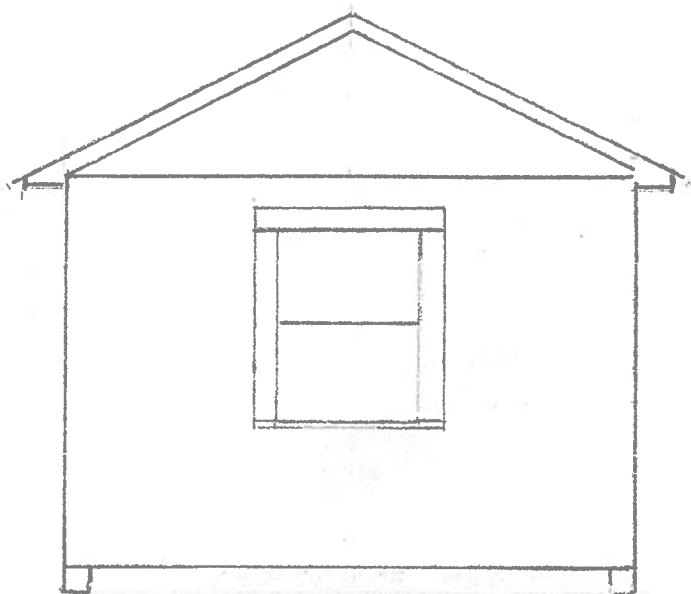

1' 10' 12' 1'

1' 10' 12' 1'

NORTH / SOUTH ELEVATION

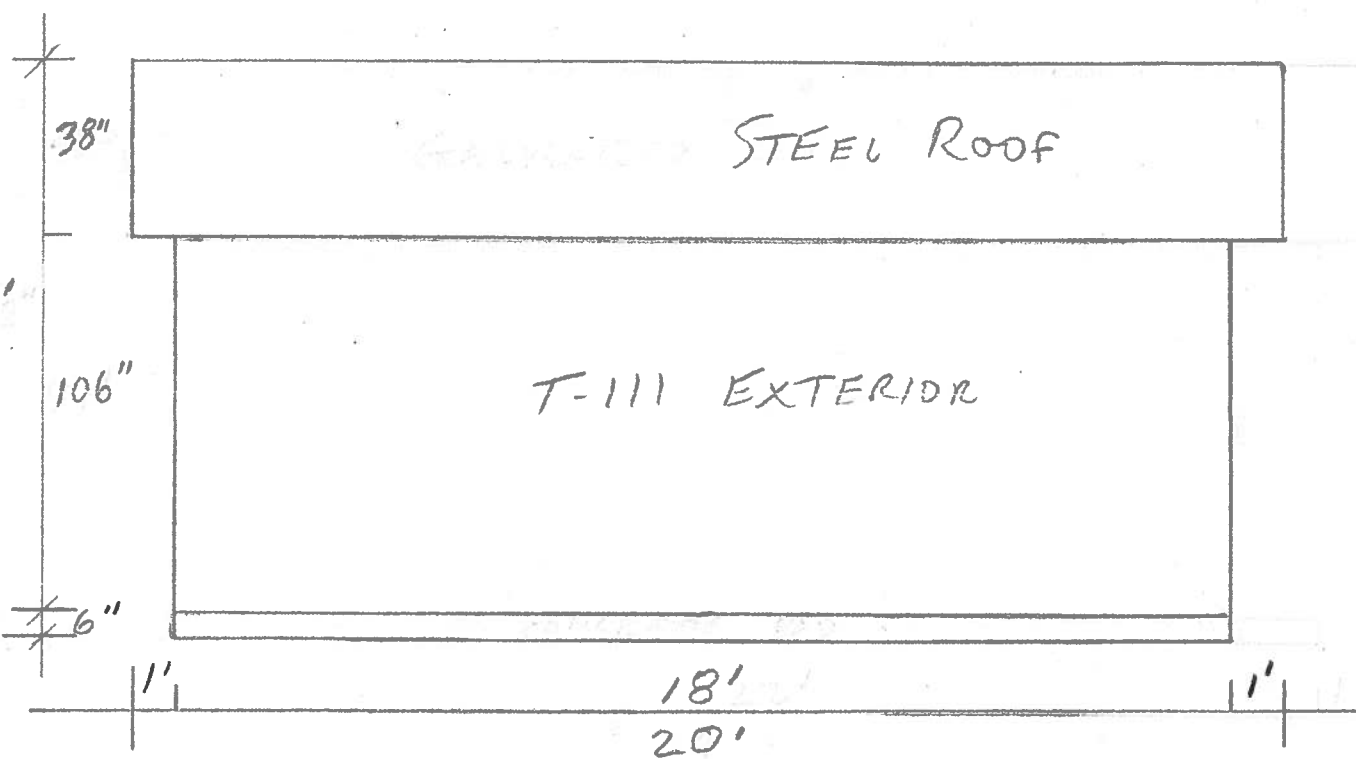

MARK UVERMAN 719 RT 12-A

603 675 6280

#1

SCALE: 3" = 100'

PROPOSED STORAGE BUILDING

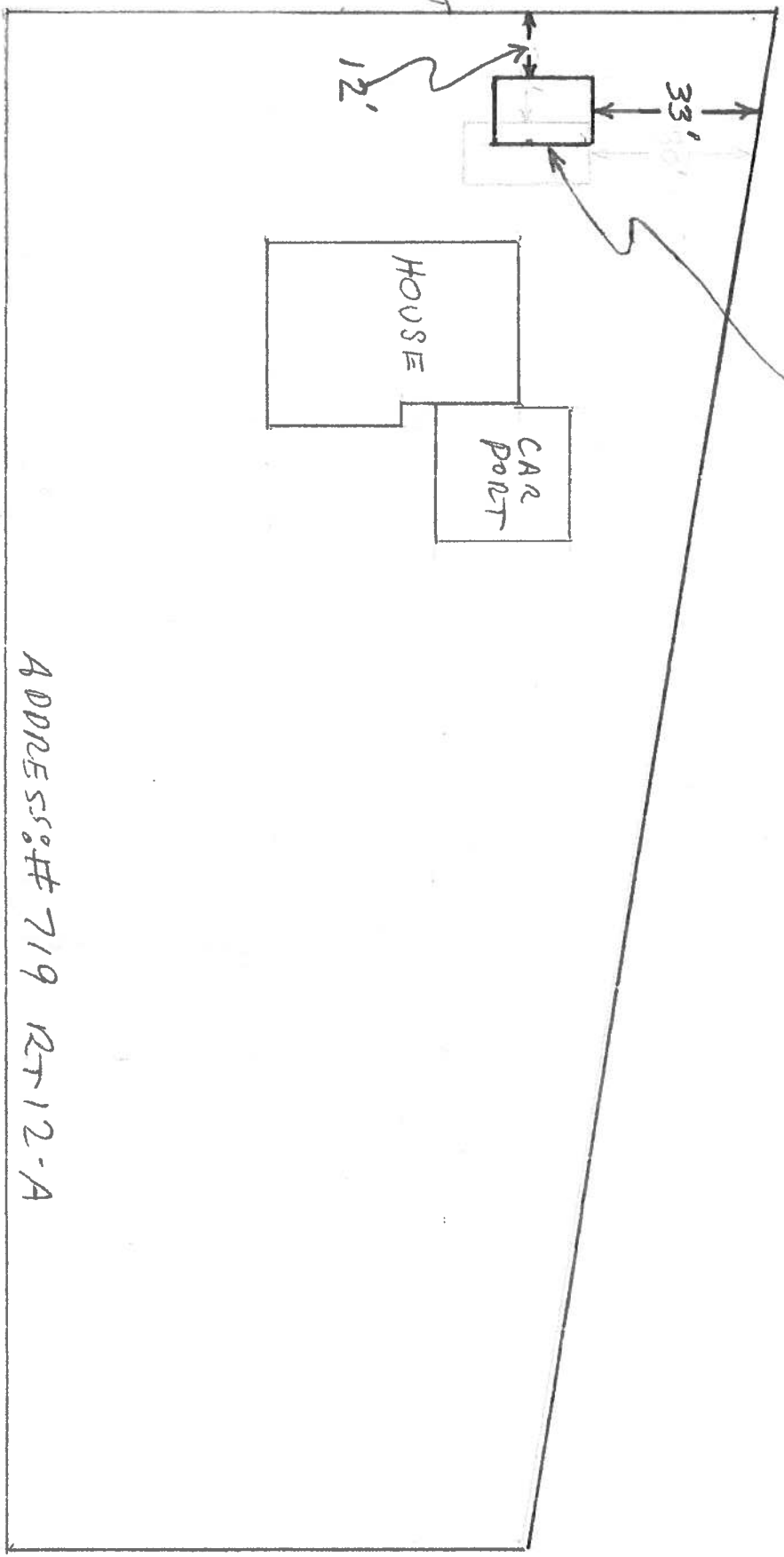

ADDRESS: # 719 RT 12-A

300 FT APPX

100 FT APPX



RT 12-A

SCALE: $1\frac{1}{2}'' = 10'$

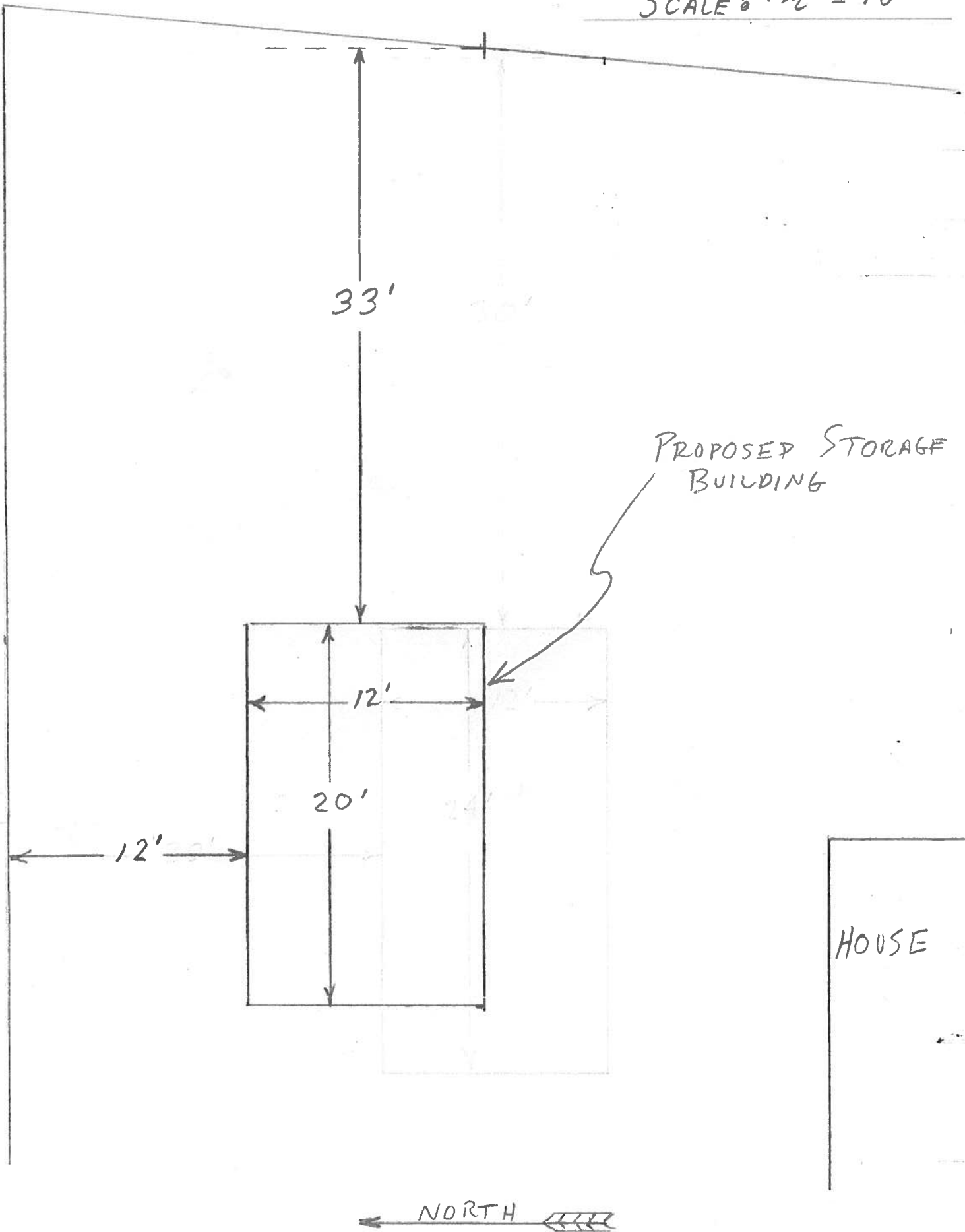

September 14, 2020

To: The Town of Plainfield, N.H.

Ref: Building Permit for Mark Overman

I, ~~Jennifer + Zach Billingham~~ own the property that abuts the north end of the lot that belongs to Mark and Madeleine Overman. I do not object to them building a portable storage shed 12 feet from our common boundary.

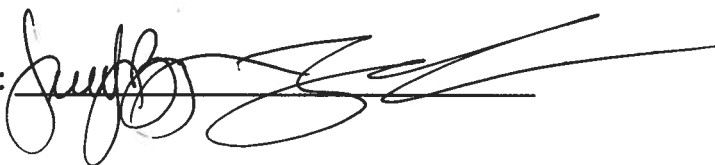
Signed: 

Date: 9/14/20