

✓
pd on 4066
\$150.80

TOWN OF PLAINFIELD ZONING AND BUILDING PERMIT APPLICATION



Property Owner:

Name: Timothy F and Cynthia J Barry Phone: 203 525-6802
Street: 364 FREEMAN RD Email: timbarry55@aol.com
City State Zip: Plainfield, NH 03781 (203) 525-6802

Project:

Permit Type: (Check one) Building Zoning

Street Address: 364 FREEMAN RD
Tax Map: 239 Lot Number: 13 Lot Acreage: 15.5 Zoning District: RC-1
Proposed project distances to property lines (in feet): Front: 450' Rear: 300' Side: 85' Side: 450'
State Approved Septic Design #: _____ Driveway Permit #: _____

Please provide a written description of the project including appropriate dimensions:

32x36 HORSE BARN, plus (2) 12' x 36' lean to overhangs on each side

Contractor Information:

Builder:	Electrician:	Plumber:
Name: <u>CARRAGE SHEDS White River Junction</u>	Name: <u>TBD</u>	Name: <u>N/A</u>
Phone: <u>800-441-6057</u>	Phone: _____	Phone: _____

Applicant Signature: _____ Date: _____

Required Attachments:

Please provide a copy of plans detailing the project. Hand-drawn plans can be used if necessary. Permits cannot be issued without receipt of the proper fee. If you are unsure of the amount due or have any questions about your application, contact the town office (603-469-3201).

TOWN USE:

Current Use: Yes / No ZBA: Yes / No PB: Yes / No

BOARD OF SELECTMEN ACTION

Approved Denied

[Signature]
Reviewed By Building Inspector or Zoning Administrator

Permit #: 2019-75 Date: 10/28/19

10.2 Ac

7
27.72 Ac

1

2

937'

218.8'

418.51'

450' ~

926.1'

396'

1721.5'

ROAD

490'

LEDGE

446'

15

6 Ac

19

3.0 AcC

477'

319'

375'

169.7'

280'P

1

140'

276'

146.1'

194'

82'

2C

292.2'

LEDGE DRIVE

536'

686'

16

7 Ac

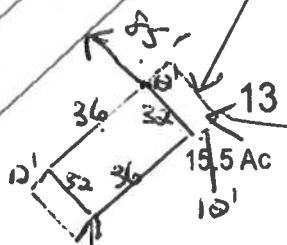

300' ~

450' ~



Property Card: 364 FREEMAN RD
Town of Plainfield, NH



Parcel ID: 239-013-000
PID: 000239000013000000

Owner: BARRY, TIMOTHY F. &
Co-Owner: BARRY, CYNTHIA J.
Mailing Address: 364 FREEMAN RD
PLAINFIELD, NH 03781

General Information		Assessed Value	
Map: 000239 Lot: 000013 Sub: 000000 Land Use: 1F RES Zone: RC1-RURAL CONSERV 1 Land Area in Acres: 15.5 Current Use: Y Neighborhood: N-F Frontage: 300 Waterfront: N View Factor: Y	Land: \$102,746 Buildings: \$380,000 Extra Features: \$42,600 Total: \$525,346	Sale History	
		Book-Page: 2058-495 Sale Date: 12/14/2018 Sale Price: \$555,000	
Building Details			
Model Description: COLONIAL Total Gross Area: 2956 Year Built: 1992 Building Grade: EXCELLENT- Stories: 2.5 STORY FRAME	Condition: GOOD Depreciation: 0 No. Bedrooms: 3 No. Baths: 3.5 Adj Bas: 0		



www.cai-tech.com

Data shown on this report is provided for planning and informational purposes only. The municipality and CAI Technologies are not responsible for any use for other purposes or misuse or misrepresentation of this report.

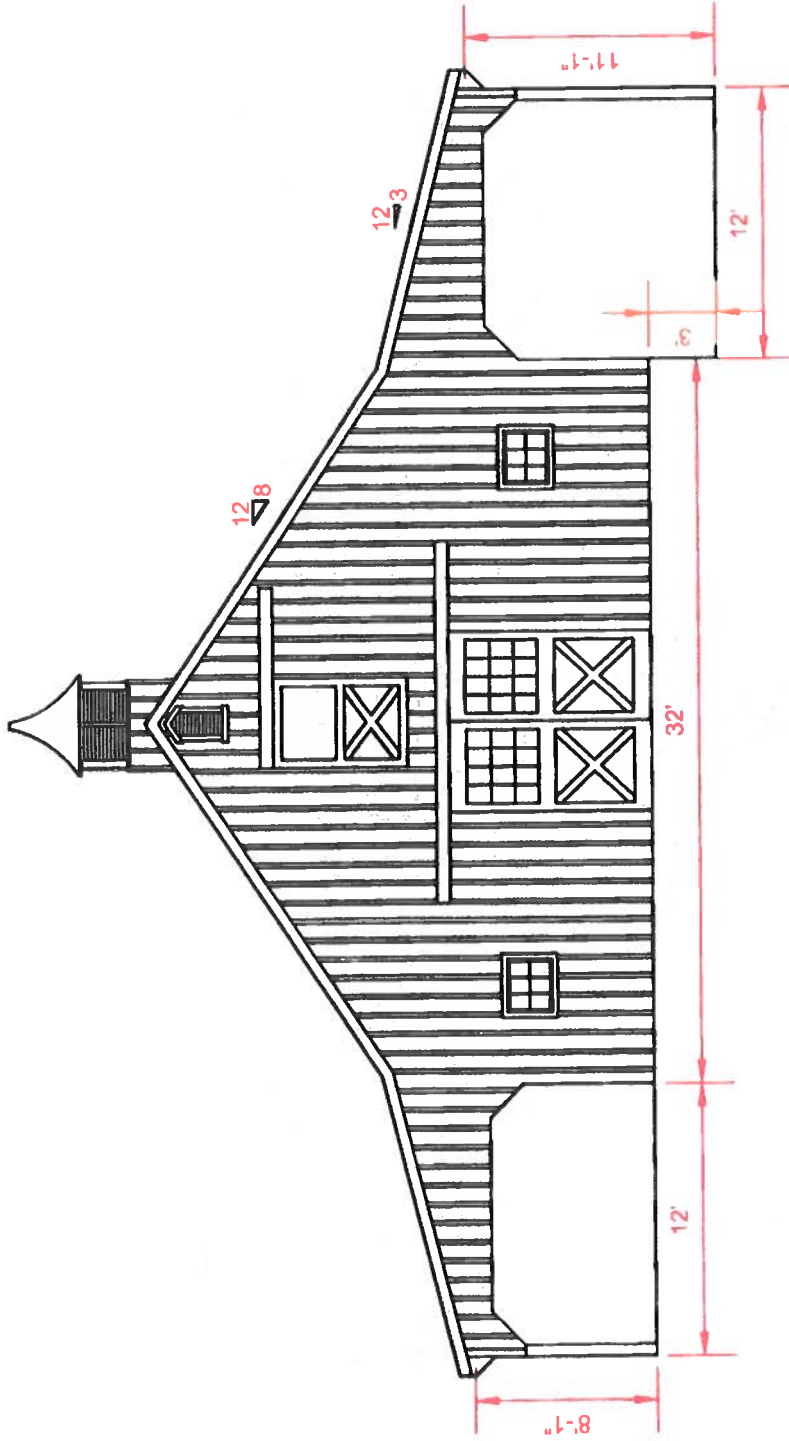

DESIGN

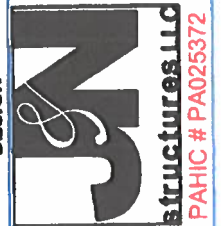

DRAWN BY: David S. PLAN NO: 19373

DATE: October 15, 2019 REVISIONS: 1

CUSTOMER

Tim Barry
364 Freeman Road
Plainfield, NH 03781

CONTRACTOR

The Carriage Shed
1195 VA Cutoff Road
White River Jct, VT 05001

PLAN-DESCRIPTION

32' x 36' x 10' High Country with (2) 12' Lean-Tos
Front Elevation
Scale: 1/8" = 1'

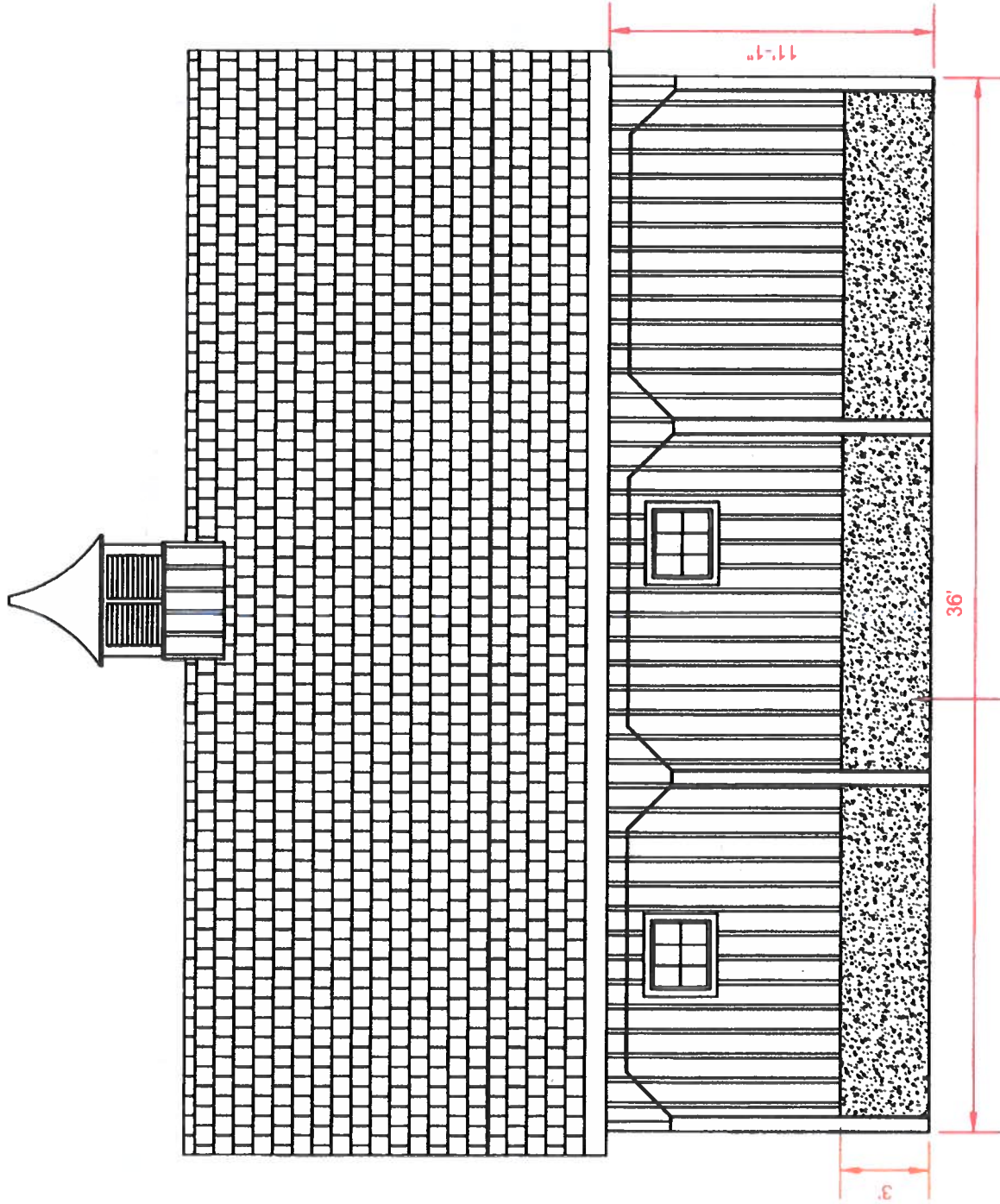

Concrete Wall - by Customer

DESIGN



CONTRACTOR

The Carriage Shed
1195 VA Cutoff Road
White River Jct, VT 05001

CUSTOMER

Tim Barry
364 Freeman Road
Plainfield, NH 03781

DRAWN BY: David S.

DATE: October 15, 2019

PLAN NO: 19373

REVISIONS: 1

PLAN-DESCRIPTION

32' x 36' x 10' High Country with (2) 12' Lean-Tos
Right Elevation
Scale: 3/16" = 1'

Foundations

4' high
7' to 8' high

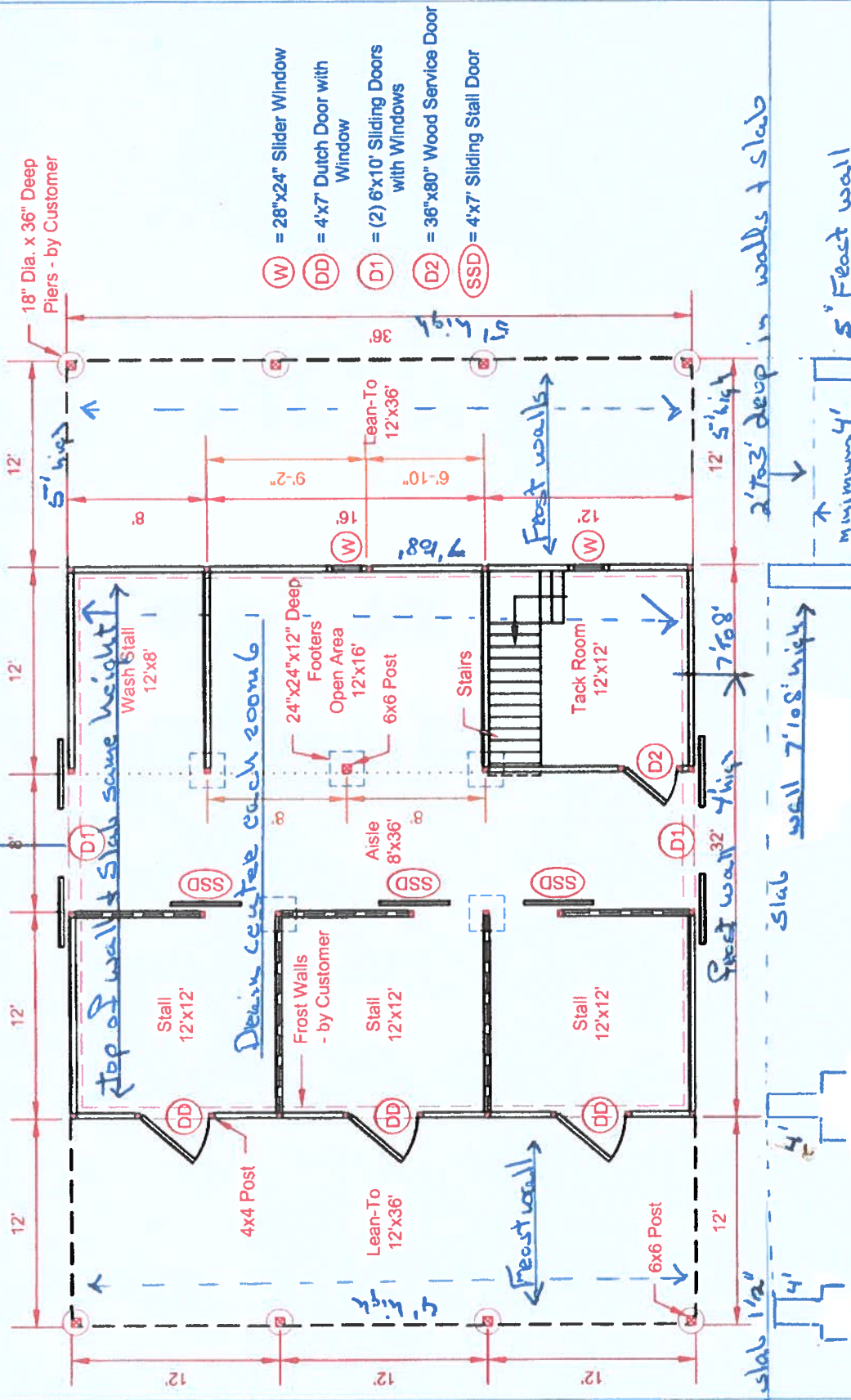

 <p>J & S Structures LLC PAHIC # PA025372</p>	<p>DESIGN</p> <p>The Carriage Shed 1195 VA Cutoff Road White River Jct, VT 05001</p>	<p>CONTRACTOR</p> <p>Tim Barry 364 Freeman Road Plainfield, NH 03781</p>	<p>CUSTOMER</p>	<p>DRAWN BY: David S. DATE: August 28, 2019 PLAN NO.: 19373 REVISIONS: 0</p>
	<p>PLAN-DESCRIPTION</p> <p>32' x 36' x 10' High Country with (2) 12' Lean-Tos Floor Plan Scale: 1/8" = 1'</p>			

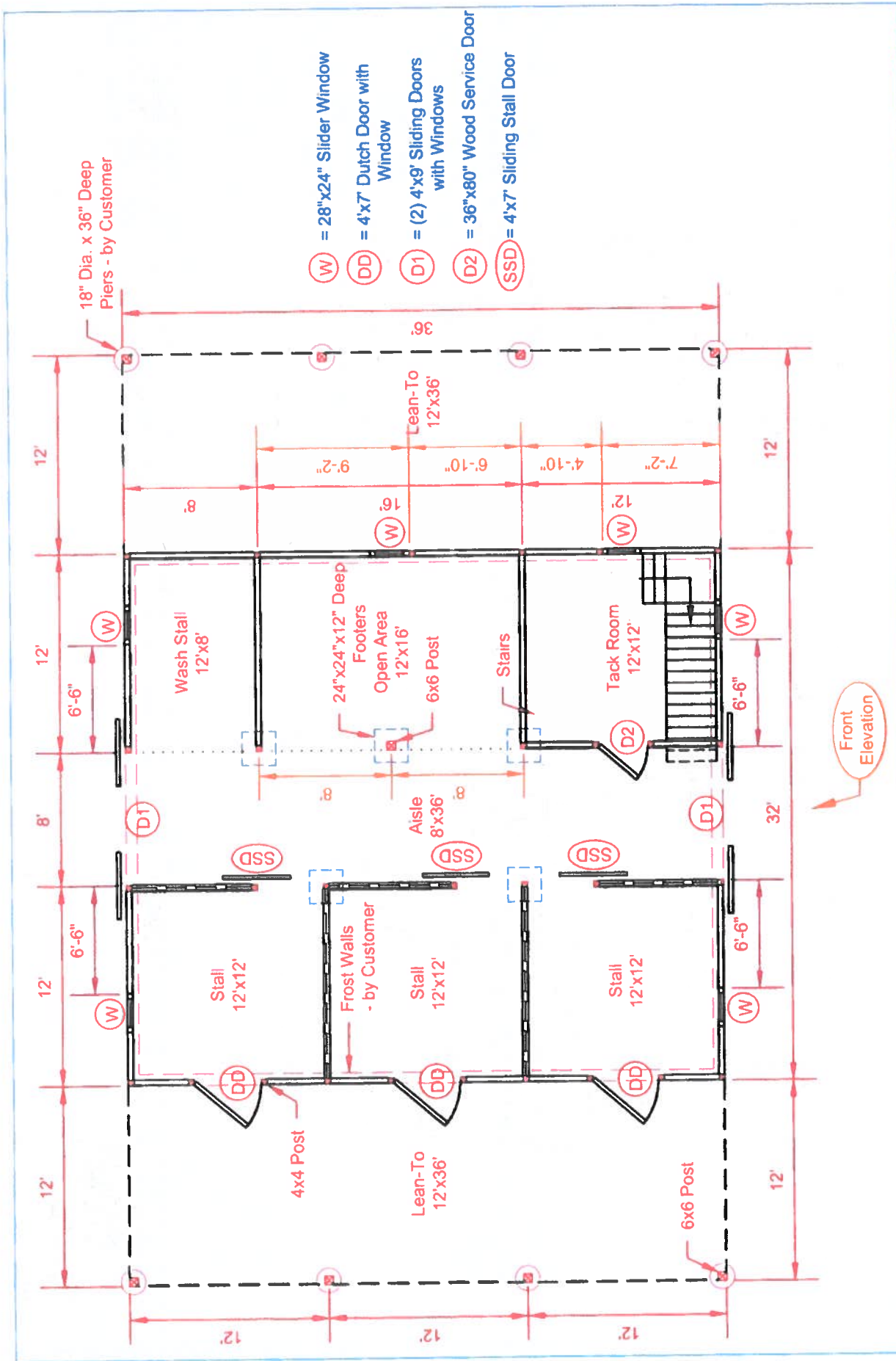

DESIGN  J & S Structures, LLC PAHIC # PA025372	CONTRACTOR The Carriage Shed 1195 VA Cutoff Road White River Jct, VT 05001	CUSTOMER Tim Barry 364 Freeman Road Plainfield, NH 03781	DRAWN BY: David S.	PLAN NO: 19373
			DATE: October 15, 2019	REVISIONS: 1
PLAN-DESCRIPTION 32' x 36' x 10' High Country with (2) 12' Lean-Tos Floor Plan Scale: 1/8" = 1'				

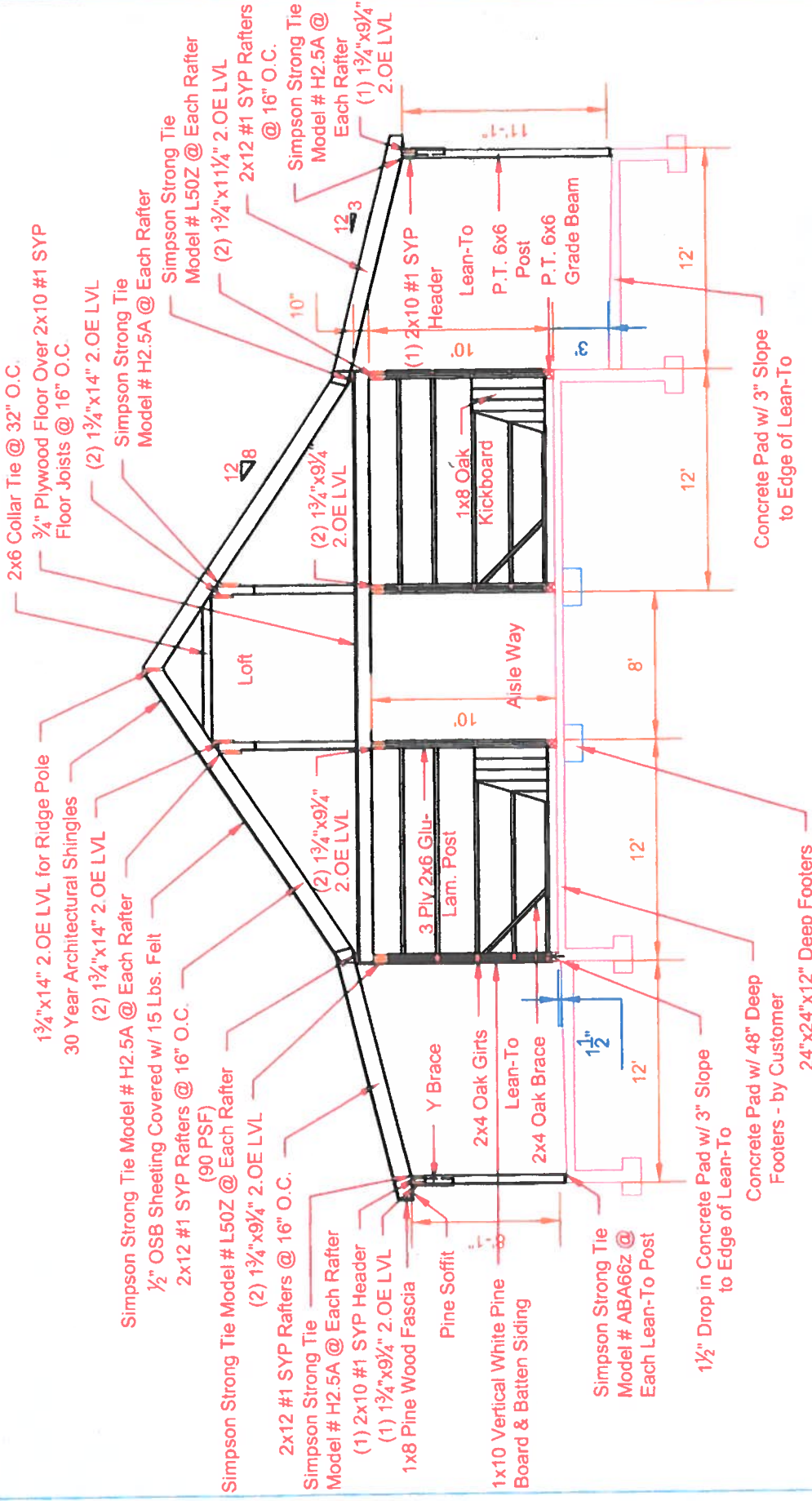

DESIGN	CONTRACTOR	CUSTOMER	DRAWN BY: David S. DATE: October 15, 2019 PLAN NO: 19373 REVISIONS: 1
 <p>J&N Structures, LLC PAHIC # PA025372</p>	<p>The Carriage Shed 1195 VA Cutoff Road White River Jct, VT 05001</p>	<p>Tim Barry 364 Freeman Road Plainfield, NH 03781</p>	<p>PLAN-DESCRIPTION 32' x 36' x 10' High Country with (2) 12' Lean-Tos Building Section Scale: 1/8" = 1'</p>