

pk or
\$13294
\$1000

TOWN OF PLAINFIELD ZONING AND BUILDING PERMIT APPLICATION



Property owner: Dave + Sue Lebowitz
Mailing Address for permit: 41 Ledge Dr
Plainfield, NH 03701

Phone number: 603-675-2414 Street Address of project same
Tax Map and Lot # 239 / 14

Permit Type (circle one): building zoning

Please provide a written description of the project including, when appropriate, dimensions: _____
Add a 12' Dormer to house
Full remodel of existing bathroom

Lot size: 10 acres Proposed project distances to property lines
front _____' rear _____' side _____' side _____'

Zoning District RCI
State Approved Septic Design # N/A
Driveway Permit # N/A

Town Use:	
Current Use	Y / N
ZBA	Y / N
PB	Y / N

Contractor Information

	Builder	Electrician	Plumber
Name	<u>Mt Goat Construction</u>	<u>Jeff Stebbins</u>	<u>Brett Fadden</u>
Phone #	<u>603-359-1476</u>	<u>603-443-1040</u>	<u>603-306-1906</u>

Applicant's signature: [Signature] Date 2-26-19

Required Attachments

Please provide a copy of plans detailing the project. If construction plans are not available attach a hand drawn map detailing the project.

Permits cannot be issued without receipt of the proper fee. If you are unsure of the amount due or have any questions about your application, contact the town office (603-469-3201).

TOWN ACTION

Permit # 19-09

Approved
 Denied

Date: 3/6/19

Reviewed [Signature]
Building Inspector/Zoning Administrator
Justith C. Belyea
[Signature]
Board of Selectmen

LAVALLEY BUILDING SUPPLY
 MT GOAT CONSTRUCTION
 LEBOWITZ RESIDENCE
 41 LEDGE ROAD
 PLAINFIELD NH
 1/4"=1'-0" NOVEMBER 12 2018

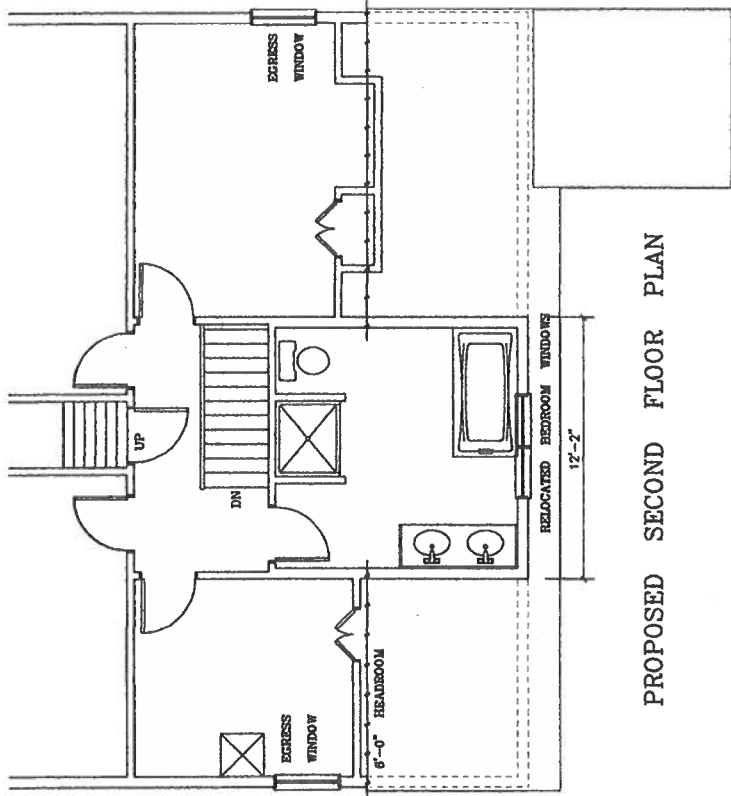

PROPOSED SECOND FLOOR PLAN

SCHEME A

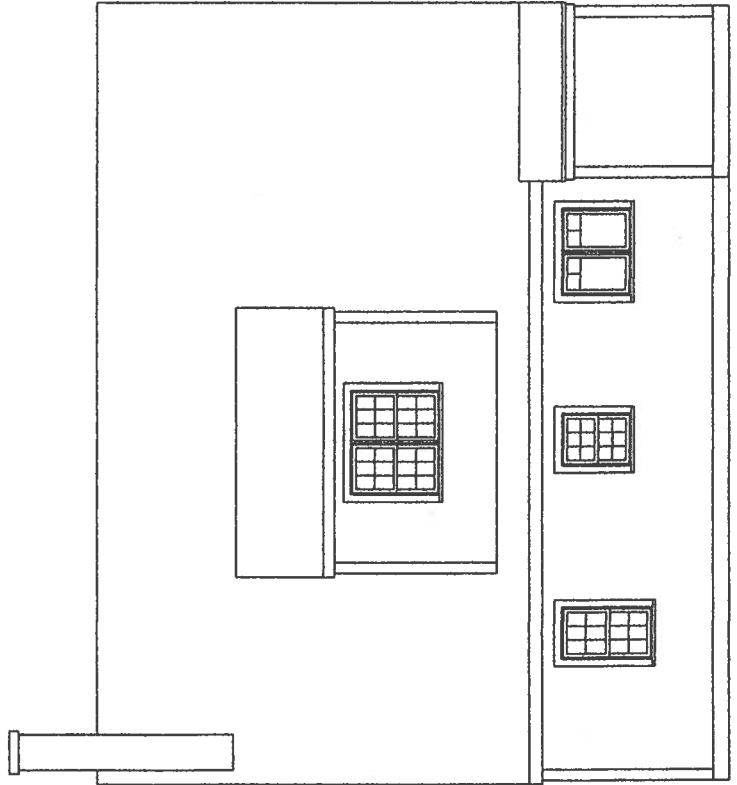

PROPOSED FRONT ELEVATION

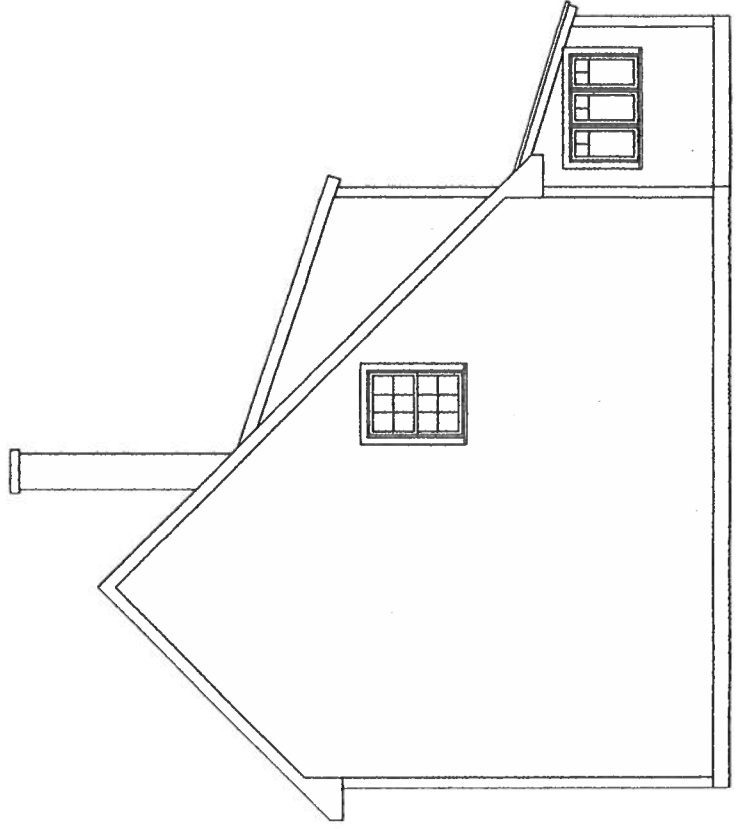

PROPOSED LEFT ELEVATION