

Ed 10/19

TOWN OF PLAINFIELD ZONING AND BUILDING PERMIT APPLICATION



Property Owner:

Name: Phone:

Street: Email:

City State Zip:

Project: **Permit Type:** (Check one) Building Zoning

Street Address:

Tax Map: Lot Number: Lot Acreage: Zoning District: ▼

Proposed project distances to property lines (in feet): Front: Rear: Side: Side:

State Approved Septic Design #: Driveway Permit #:

Please provide a written description of the project including appropriate dimensions:

Contractor Information:

Builder:	Electrician:	Plumber:
Name: <input type="text" value="Justin Root"/>	Name: <input type="text" value="Emily Electric - Joanna Sharf"/>	Name: <input type="text" value="Doug Freeland"/>
Phone: <input type="text" value="603.359.8127"/>	Phone: <input type="text" value="603.477.6224"/>	Phone: <input type="text" value="603.675.6327"/>

Applicant Signature:  Date:

Required Attachments:

Please provide a copy of plans detailing the project. Hand-drawn plans can be used if necessary. Permits cannot be issued without receipt of the proper fee. If you are unsure of the amount due or have any questions about your application, contact the town office (603-469-3201).

TOWN USE: Current Use: Yes / No ZBA: Yes / No PB: Yes / No

BOARD OF SELECTMEN ACTION

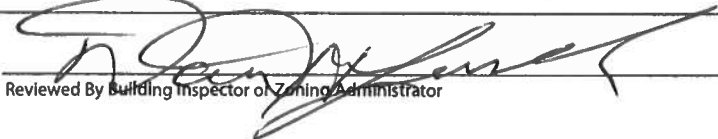
Reviewed By  Building Inspector of Zoning Administrator

Approved Denied

Permit #: Date:

THIS HOME HAS BEEN DESIGNED SPECIFICALLY FOR:

HILDRETH

STREET
PLAINFIELD, NH ZIP
SULLIVAN COUNTY

BUILDER:
BEAN'S HOMES

CHAMPION FACTORY 041
CHAMPION MODULAR, INC.
10642 S. SUSQUEHANNA TROLL
LIVERPOOL, PA 17045

CHAMPION
MODULAR

BRAND:
excel
HOMES

BUILDER:
BEAN'S HOMES

CUSTOMER/PROJECT:
HILDRETH

ENGINEERS / ARCHITECT'S SEAL

APPROVER'S SEAL

MODIFICATIONS
PO2 10-26-18 JPF
PO3 KIT ELEV. 11-7-18 SAM
PO4 11-16-18 JPF
PO5 1-11-19 SAM

PROJECT:
41475
CUSTOM CAPE

TITLE
COVER SHEET

DRAWN BY: DLN
DATE: 10-12-18
SCALE: 1/4"

FILENAME: 41475 PD

SHEET:

COVER

PROPRIETARY AND CONFIDENTIAL
THESE DRAWINGS ARE THE PROPERTY OF CHAMPION
MODULAR AND SHOULD BE KEPT IN CONFIDENCE
COPYRIGHT © 1975-2018 BY CHAMPION

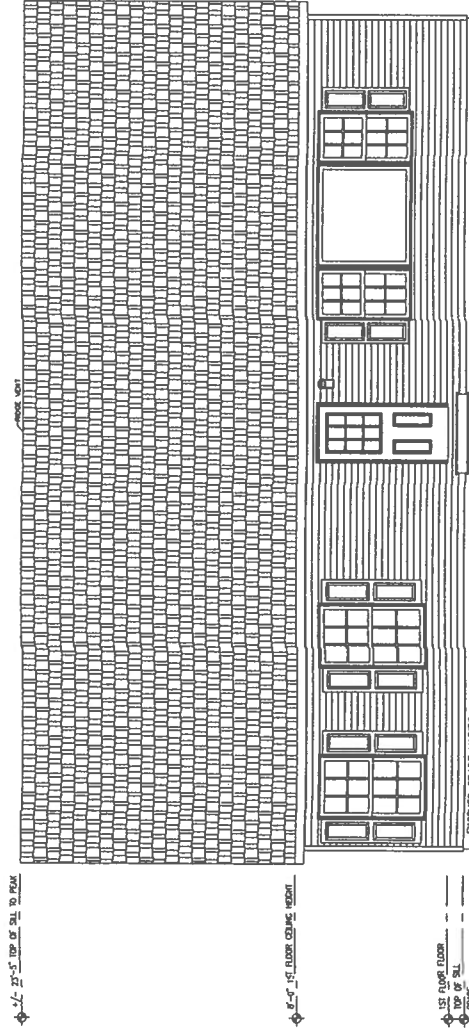

SITE CONDITIONS:	
GROUND SNOW LOAD:	30 PSF
WIND SPEED:	110 MPH
EXPOSURE:	B
SEISMIC CATEGORY:	SINGLE FAMILY
USE GROUP:	SINGLE FAMILY
CONSTRUCTION TYPE:	VB WOOD FRAME UNPROTECTED

SQUARE FOOTAGE:	
FIRST FLOOR:	1,210 SQ. FT.
SECOND FLOOR:	0 SQ. FT.
BONUS ROOM:	0 SQ. FT.
GARAGE:	0 SQ. FT.
TOTAL:	1,210 SQ. FT.
OVERALL SIZE:	27'-0" x 44'-0"
MODEL:	CUSTOM CAPE

FRONT ELEVATION

- NOTES:
1. ITEMS SHOWN ON THE EXTERIOR ELEVATION DRAWINGS ARE FOR ILLUSTRATIVE PURPOSES ONLY
 2. GRILLS SHOWN ARE FOR ILLUSTRATIVE PURPOSES ONLY (SEE WINDOW MANUFACTURER CATALOG FOR ACTUAL GRILL PATTERN)

CHAMPION FACTORY 041
CHAMPION MODULAR, INC.
10642 S. SUSQUEHANNA TMAIL
LIVERPOOL, PA 17045
CHAMPION
MODULAR

BRAND:
excel
HOMES

BUILDER: BEAN'S HOMES
CUSTOMER/PROJECT: HILDRETH
ENGINEERS / ARCHITECT'S SEAL

APPROVER'S SEAL

MODIFICATIONS

PROJECT: 41475
CUSTOM CAPE
TITLE: ELEVATIONS

DRAWN BY: DJH
DATE: 10-12-18
SCALE: 1/4"
FILENAME: 41475_PD

SHEET: **ELEVATIONS**

PROPRIETARY AND CONFIDENTIAL
THESE DRAWINGS ARE THE PROPERTY OF CHAMPION
COPYRIGHT © 1974-2018 BY CHAMPION

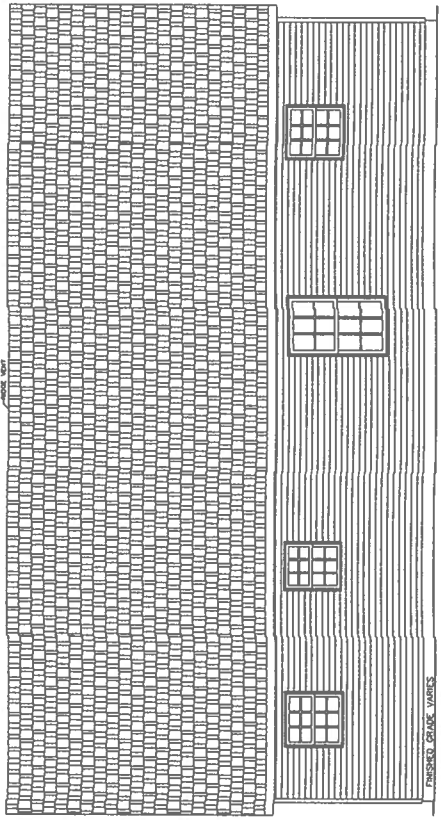

REAR ELEVATION

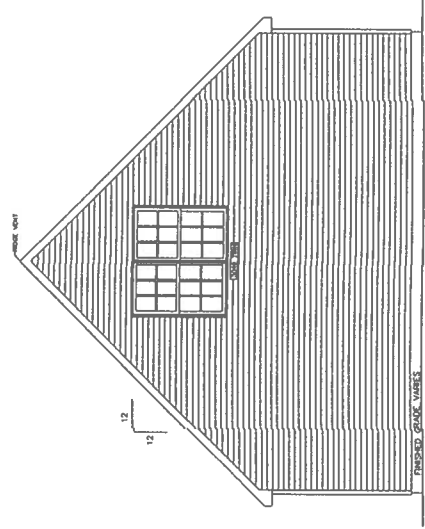

LEFT ELEVATION

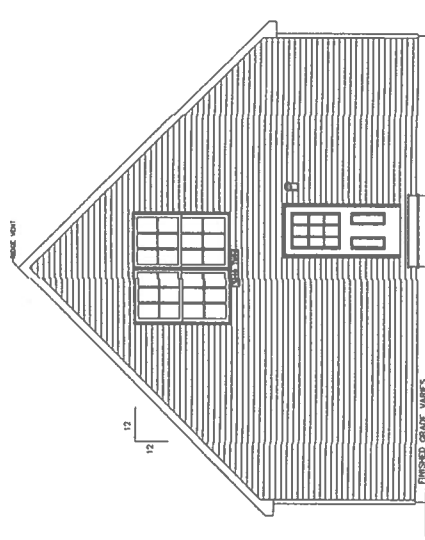

RIGHT ELEVATION

NOTES:

1. ITEMS SHOWN ON THE EXTERIOR ELEVATION DRAWINGS ARE FOR ILLUSTRATIVE PURPOSES ONLY

CHAMPION FACTORY 041 CHAMPION MODULAR, INC. 10642 S. SUSQUEHANNA TRAIL LIVERPOOL, PA 17045 CHAMPION MODULAR	excel HOMES	BUILDER: BEAN'S HOMES CUSTOMER/PROJECT: HILDRETH ENGINEERS / ARCHITECT'S SEAL	APPROVERS SEAL	MODIFICATIONS	PROJECT: 41475 CUSTOM CAPE	TITLE: FIRST FLOOR FLOOR PLAN	DRAWN BY: DJL DATE: 10-12-18 SCALE: NA FILENAME: 41475 PD	SHEET: 1ST FLR	PROPRIETARY AND CONFIDENTIAL THESE AND ALL OTHER INFORMATION HEREON ARE THE PROPERTY OF CHAMPION COPYRIGHT © 1975-2017 BY CHAMPION
--	------------------------------	---	----------------	---------------	---------------------------------------	--	--	-----------------------	---

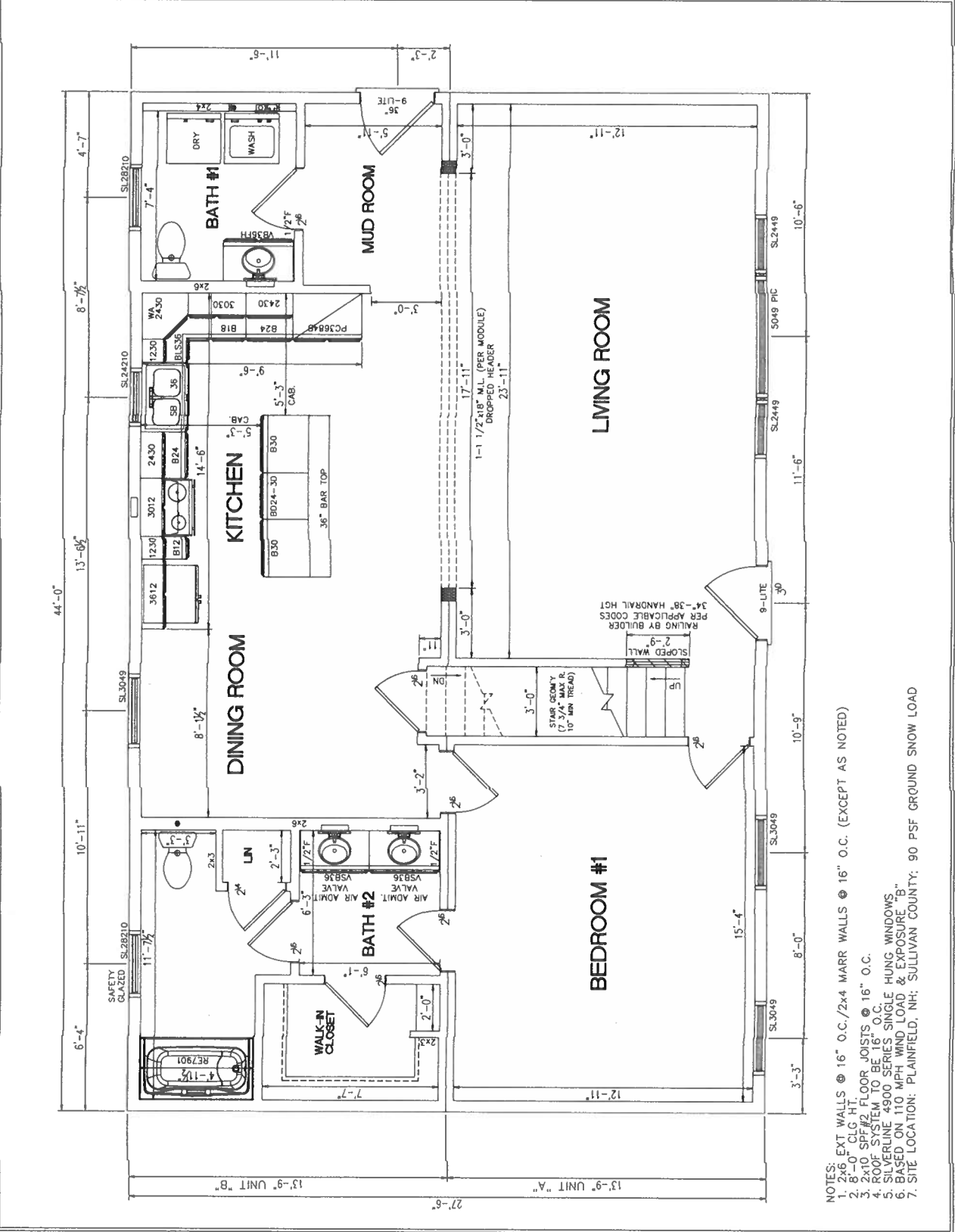

- NOTES:
- 2x6 EXT WALLS @ 16" O.C./2x4 MARR WALLS @ 16" O.C. (EXCEPT AS NOTED)
 - 8'-0" CLG HT.
 - 2x10 SPT #2 FLOOR JOISTS @ 16" O.C.
 - ROOF SYSTEM TO BE 16" O.C.
 - SILVERLINE 4900 SERIES SINGLE HUNG WINDOWS.
 - BASED ON 110 MPH WIND LOAD & EXPOSURE "B".
 - SITE LOCATION: PLAINFIELD, NH; SULLIVAN COUNTY; 90 PSF GROUND SNOW LOAD

CHAMPION FACTORY 041
 CHAMPION MODULAR, INC.
 10642 S. SUSQUEHANNA TRAIL
 LIVERPOOL, PA 17045



BRAND: **excel HOMES**
 BUILDER: **BEAN'S HOMES**
 CUSTOMER/PROJECT: **HILDRETH**
 ENGINEERS / ARCHITECTS SEAL

APPROVER'S SEAL

MODIFICATIONS

PROJECT: **41475
 CUSTOM CAPE**
 TITLE: **FIRST FLOOR
 FLOOR PLAN**

DRAWN BY: DUN
 DATE: 10-12-18
 SCALE: 1/4"
 FILENAME: 41475.P0

SHEET: **KIT. ELEV.**

PROPERTY AND CONFIDENTIAL
 THESE DRAWINGS AND ANY INFORMATION
 HEREON ARE THE PROPERTY OF CHAMPION
 MODULAR AND ARE NOT TO BE REPRODUCED
 OR COPIED IN ANY MANNER WITHOUT THE WRITTEN
 CONSENT OF CHAMPION MODULAR

