

#462 Due ✓

TOWN OF PLAINFIELD ZONING AND BUILDING PERMIT APPLICATION



Property owner: ADAM JEWELL
Mailing Address for permit: 14 PIERCE RD
PLAINFIELD NH 03781

Phone number: 603-304-8855 Street Address of project 416 WHITAKER RD
Tax Map and Lot # 252 121

Permit Type (circle one): building zoning

Please provide a written description of the project including, when appropriate, dimensions: _____
MANUFACTURED HOME ON SLAB 26'8" X 60 AND 30X30
GARAGE ON SLAB

Lot size: 3.58 acres Proposed project distances to property lines
front 116' rear 88' side 160' side 810'

Zoning District _____
State Approved Septic Design # _____
Driveway Permit # EXISTING DRIVEWAY

Town Use:	
Current Use	Y / N
ZBA	Y / N
PB	Y / N

Contractor Information

	Builder	Electrician	Plumber
Name	<u>BEAN HOMES</u>	<u>RYAN AIKEN</u>	<u>ARC</u>
Phone #	<u>802-626-1121</u>	<u>802-291-3516</u>	<u>603-443-6111</u>

Applicant's signature: Adam Jewell Date 10/8/19

Required Attachments

Please provide a copy of plans detailing the project. If construction plans are not available attach a hand drawn map detailing the project.

Permits cannot be issued without receipt of the proper fee. If you are unsure of the amount due or have any questions about your application, contact the town office (603-469-3201).

TOWN ACTION

Permit # 2019-76

Reviewed [Signature]
Building Inspector/Zoning Administrator

Approved
 Denied

Date: 10/28/19

A-46033

3 bed-2 bath
1600 sq. ft.

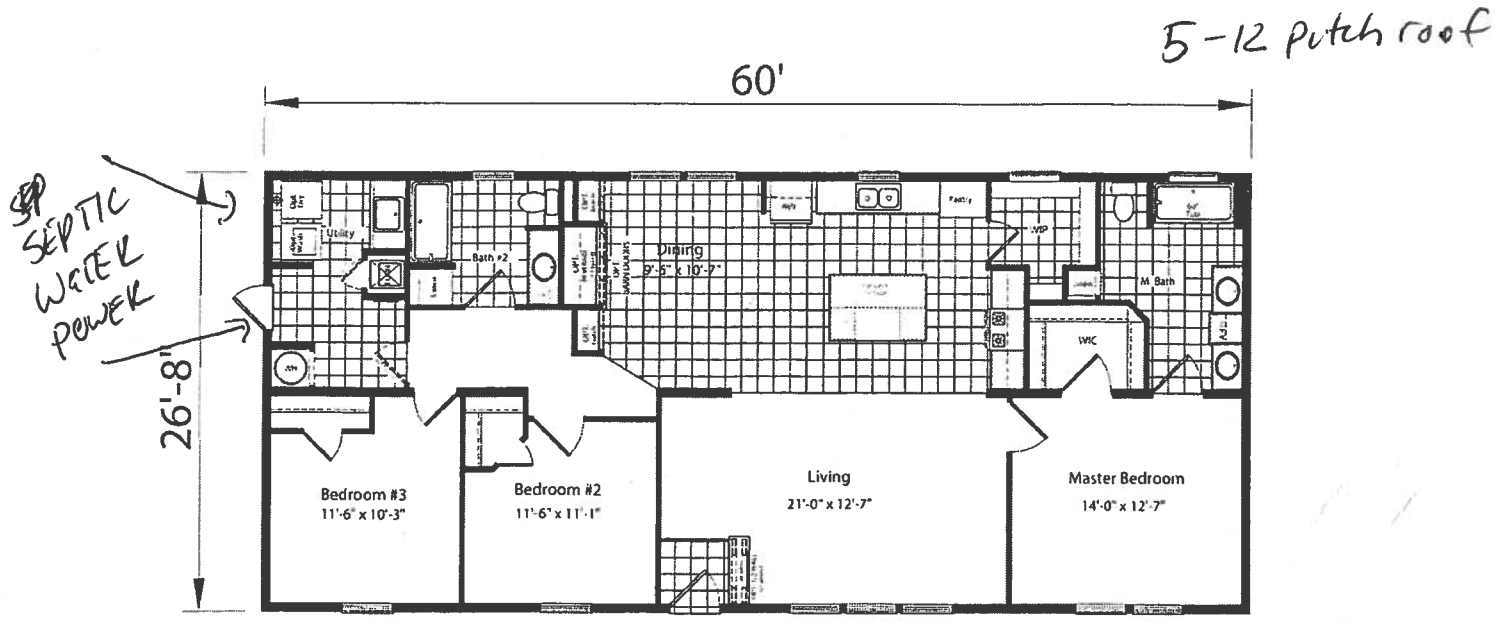
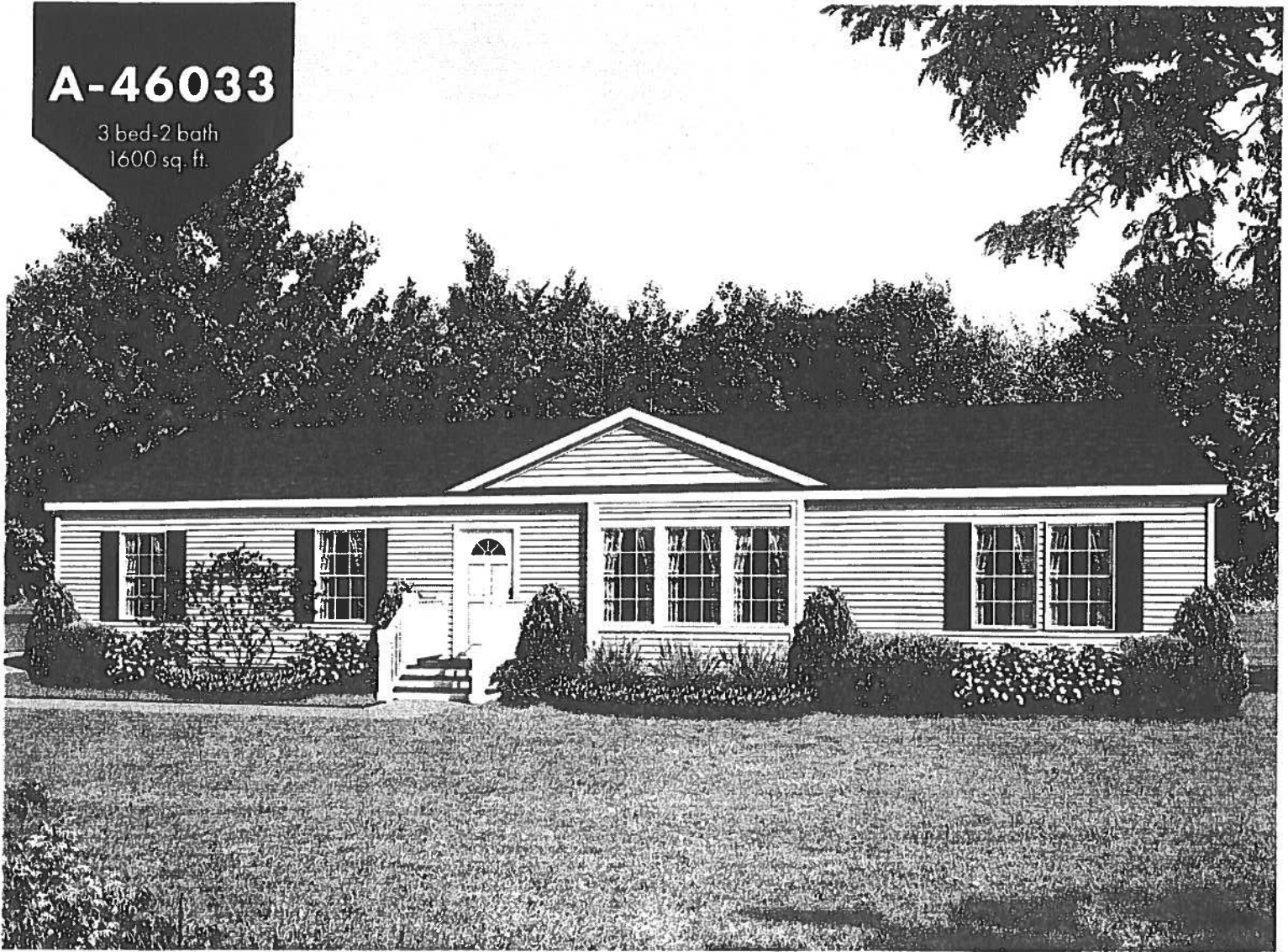

Done

Edit

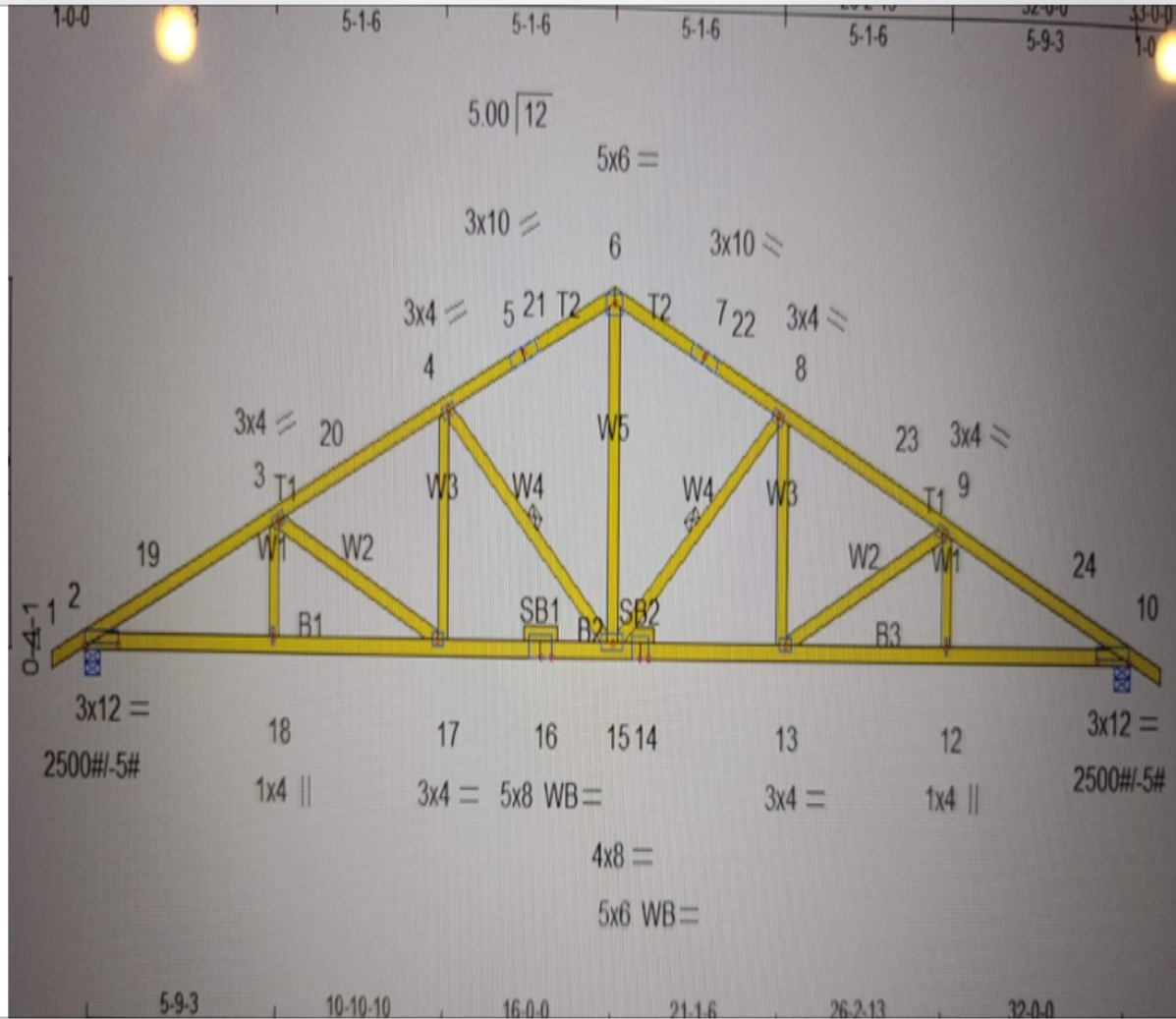

More