

**Steve Halleran**

---

**From:** Matt Smith [matt@britelitenhvt.com]  
**Sent:** Tuesday, January 25, 2022 2:16 PM  
**To:** Steve Halleran  
**Subject:** RE: Brite Lite Expansion

Hi Steve,  
I am good with all of this.  
Regards,  
Matt Smith  
Brite-Lite Electric  
T- 603-563-0814 Ext105  
C- 603-381-7811  
WWW.BRITELITENHVT.COM

---

**From:** Steve Halleran <plainfield.ta@plainfieldnh.org>  
**Sent:** Tuesday, January 25, 2022 2:11 PM  
**To:** Matt Smith <matt@britelitenhvt.com>  
**Subject:** FW: Brite Lite Expansion

From Chris. Are you good with all this?

*Stephen Halleran*  
Town Administrator  
(603) 469-3201

---

**From:** Christopher Rollins [mailto:rollinssurvey@gmail.com]  
**Sent:** Tuesday, January 25, 2022 1:57 PM  
**To:** Steve Halleran  
**Subject:** Brite Lite Expansion

Hi Steve,  
I have no objection to the proposed pole barn on the Brite Lite property as long as:

1. Maintain 15'+ from the lot line per zoning.
2. Maintain any applicable wetland buffer.
3. Take precautions to manage runoff caused by the new impervious area, since the runoff is directed to the brook.
4. Observe the required maximum of 40% lot coverage for impervious surfaces. This is important on the subject property because of the brook.

Chris

--

Christopher E. Rollins, NH-LLS, ME-PLS, Designer-Septic Systems in NH  
Rollins Land Survey  
1216 RT 12A, PO Box 291  
Plainfield, NH 03781  
603-675-5502

1/25/2022

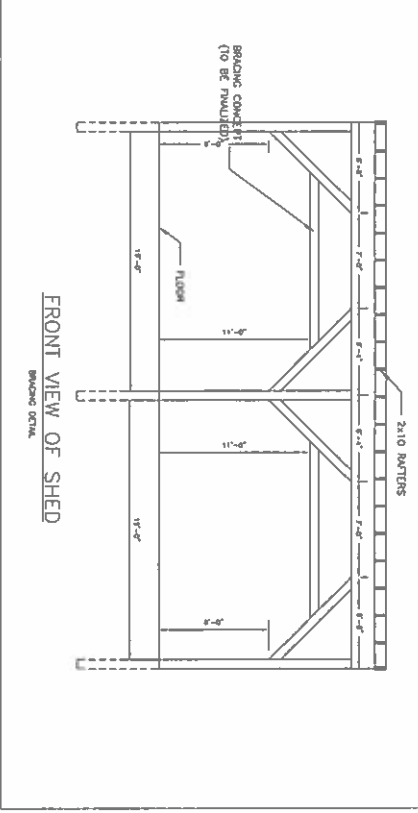
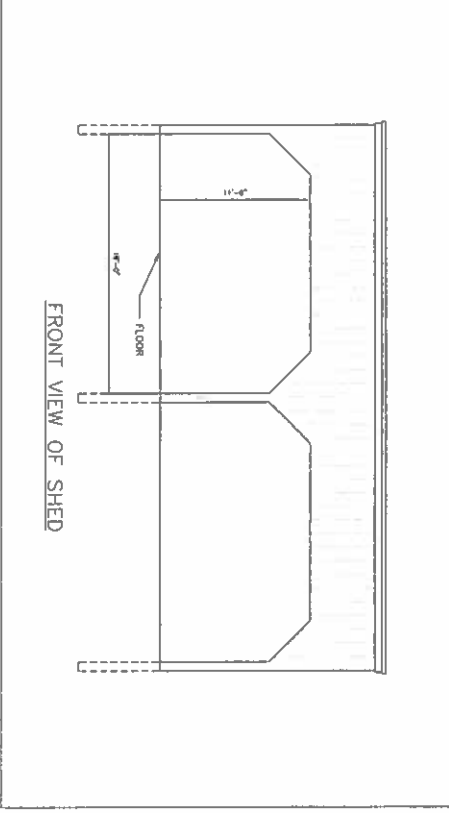
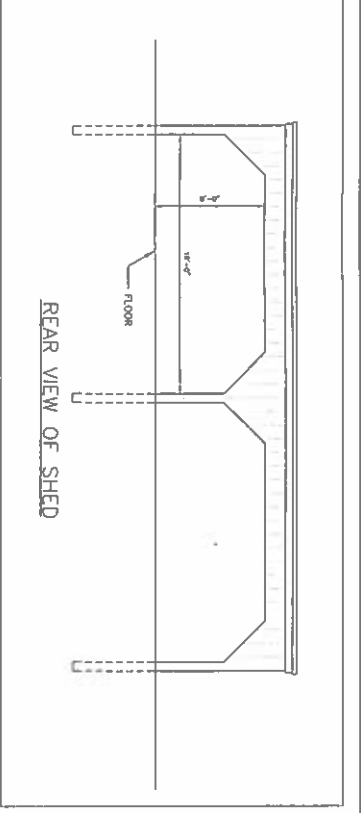
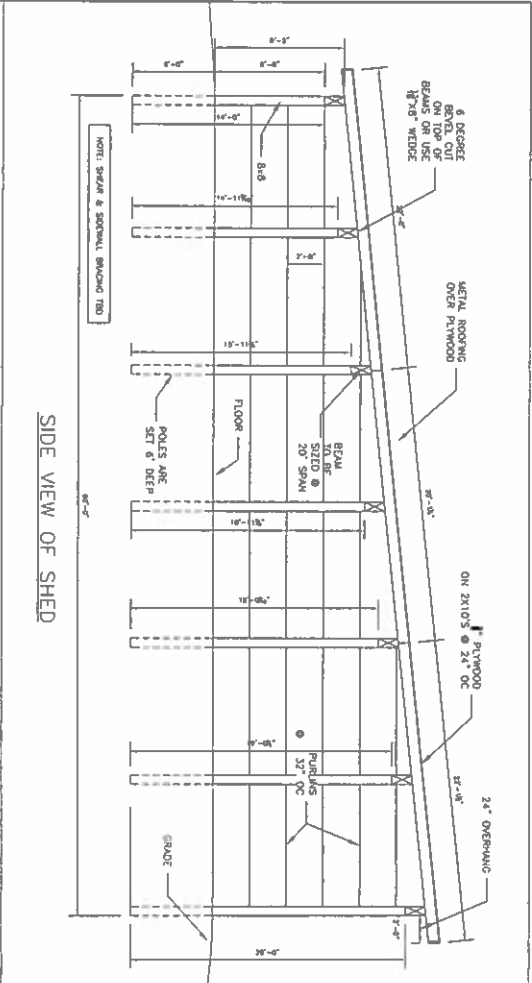
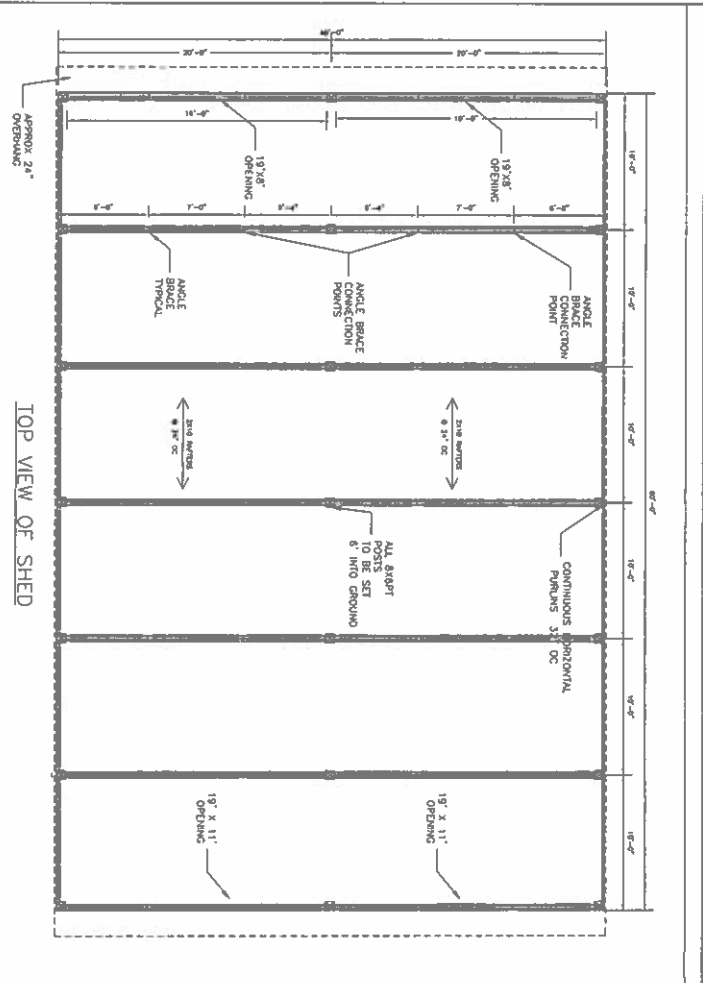

A1.1	<b>BIEBEL BUILDERS, INC.</b> <small>3189 US RT 5 SOUTH, WINDSOR, VT 05089 802-674-9155</small> DESIGN - PLANNING - CONSTRUCTION	PROJECT LOCATION	SCALE	DATE	REVISION DATE
		DRAWING	DATE	APPROVED	
		BRITE LITE ELECTRIC PLAINFIELD NH TRAILER SHED	3/8" DRAWN BY PAUL B	01/17/22 APPROVED	

A1.1

DESIGN - PLANNING - CONSTRUCTION  
3189 US RT 5 SOUTH, WINDSOR, VT 05069 802-674-9155

PROJECT LOCATION  
BRITE LITE ELECTRIC  
PLAINFIELD NH

SCALE  
3/8"

D-TYPE  
01/17/22

REVISION DATE  
APPROVED  
PAUL B  
DR AWN BY

FRONT VIEW OF SHED

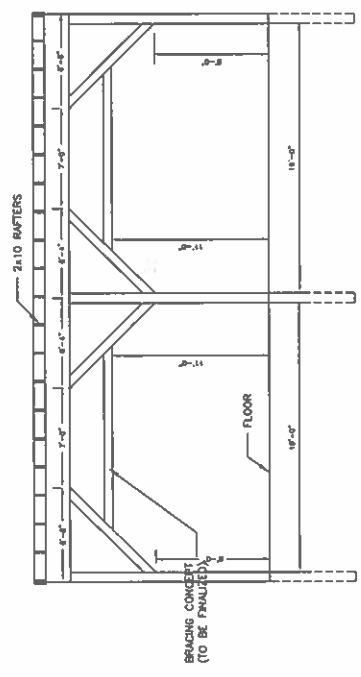

FRONT VIEW OF SHED  
BRACING DETAIL

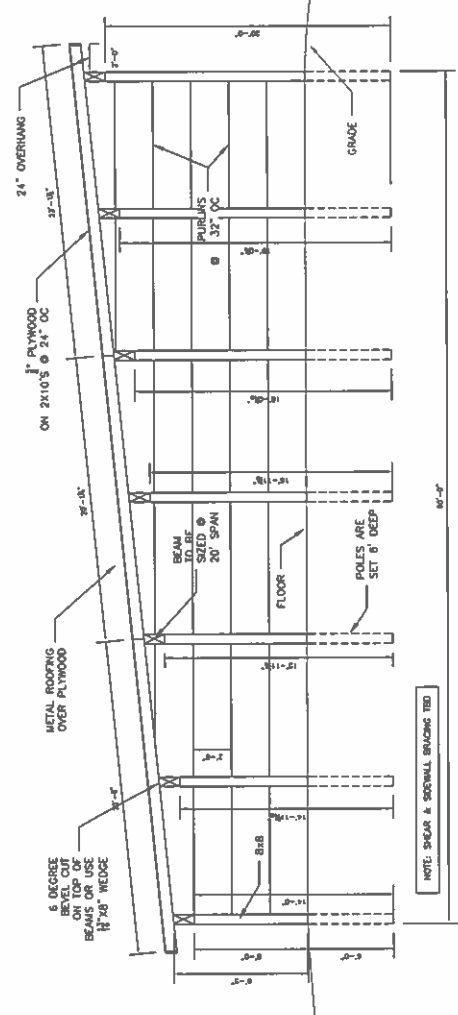

SIDE VIEW OF SHED

TOP VIEW OF SHED

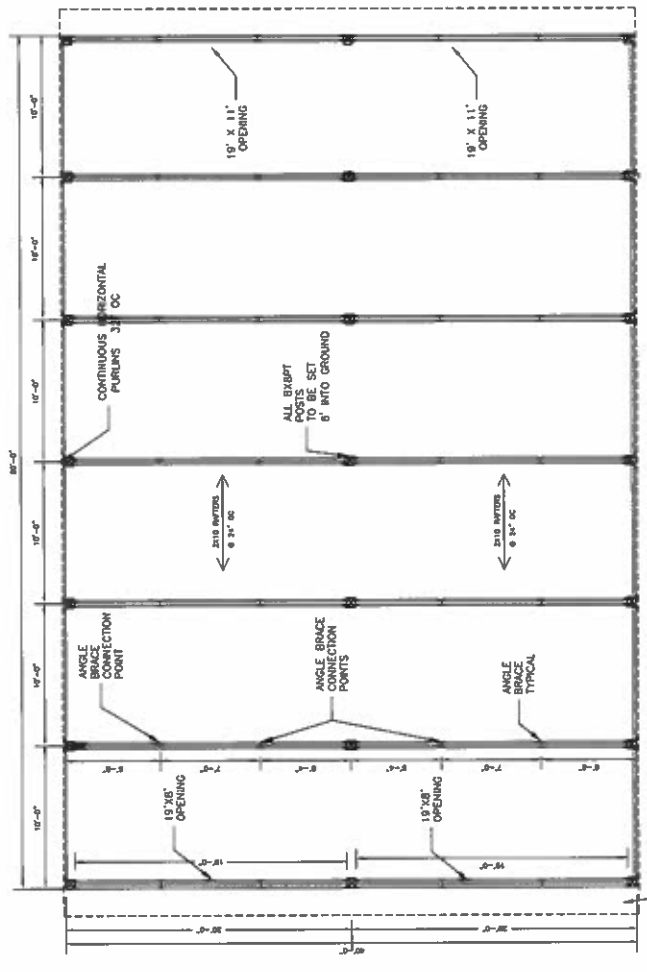

REAR VIEW OF SHED

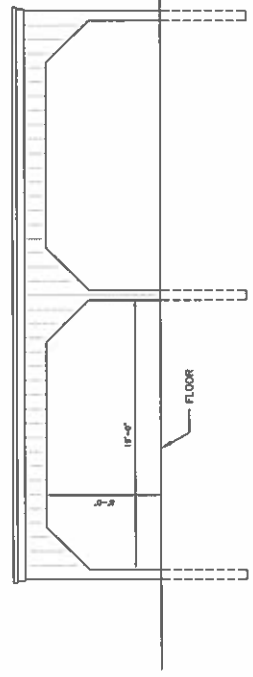

FRONT VIEW OF SHED

