

Recd  
clerk 10/19  
7-23-19  
mm

# TOWN OF PLAINFIELD ZONING AND BUILDING PERMIT APPLICATION



Property owner: TODD SLOCUM  
Mailing Address for permit: 10 SPRUCE PARK DR  
PLAINFIELD NH 03781

Phone number: 603-675-2065 Street Address of project 10 SPRUCE PARK DR  
Tax Map and Lot # 259-02-10

Permit Type (circle one): building zoning

Please provide a written description of the project including, when appropriate, dimensions:  
HANDICAP RAMP 1/4 = 10'-0" 11/12 PITCH 49" RISE

Lot size: 50x100 acres

Proposed project distances to property lines  
front \_\_\_' rear \_\_\_' side \_\_\_' side \_\_\_'

Zoning District VR  
State Approved Septic Design # N/A  
Driveway Permit # ETJ

Town Use:	
Current Use	Y / <input checked="" type="checkbox"/> N
ZBA	Y / <input checked="" type="checkbox"/> N
PB	Y / <input checked="" type="checkbox"/> N

### Contractor Information

Builder Name The Coverstore Electrician \_\_\_\_\_ Plumber \_\_\_\_\_  
Phone # 802-796-7291

Applicant's signature: [Signature] Date 7-23-19

### Required Attachments

Please provide a copy of plans detailing the project. If construction plans are not available attach a hand drawn map detailing the project.

Permits cannot be issued without receipt of the proper fee. If you are unsure of the amount due or have any questions about your application, contact the town office (603-469-3201).

\*\*\*\*\*

### TOWN ACTION

Permit # 2019-51

Reviewed [Signature]  
Building Inspector/Zoning Administrator

Approved  
 Denied

Date: July 29, 2019

Mobile Home

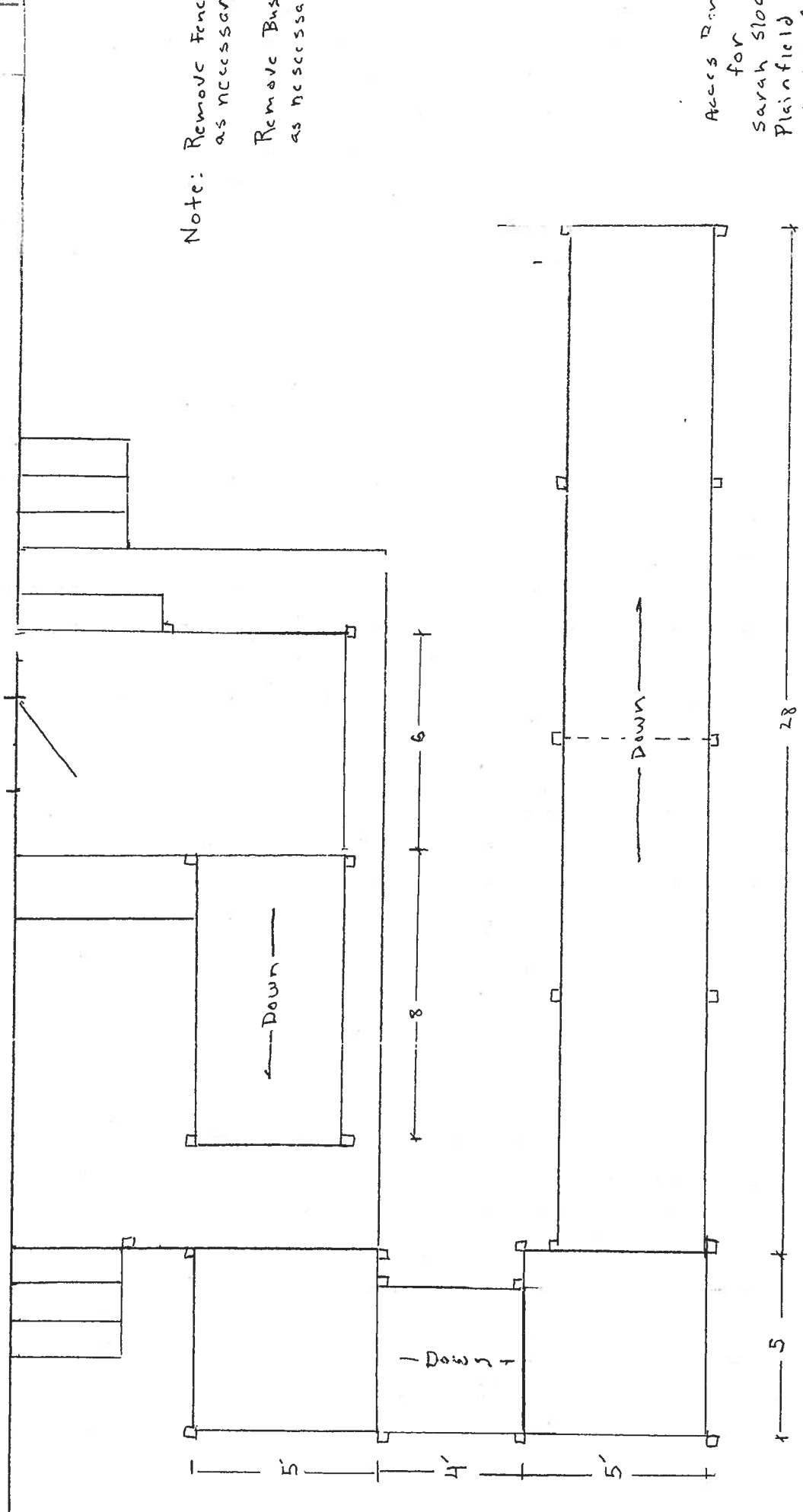

Note: Remove fence as necessary  
Remove Bushes as necessary

Access Ramp for Sarah Sloann Plainfield NJ  
 $\frac{1}{4}'' = 1'-0''$   
 $\frac{1}{2}$  pitch  
410' rise