

Cassedy Property

Location of new modular barn at red rectangle

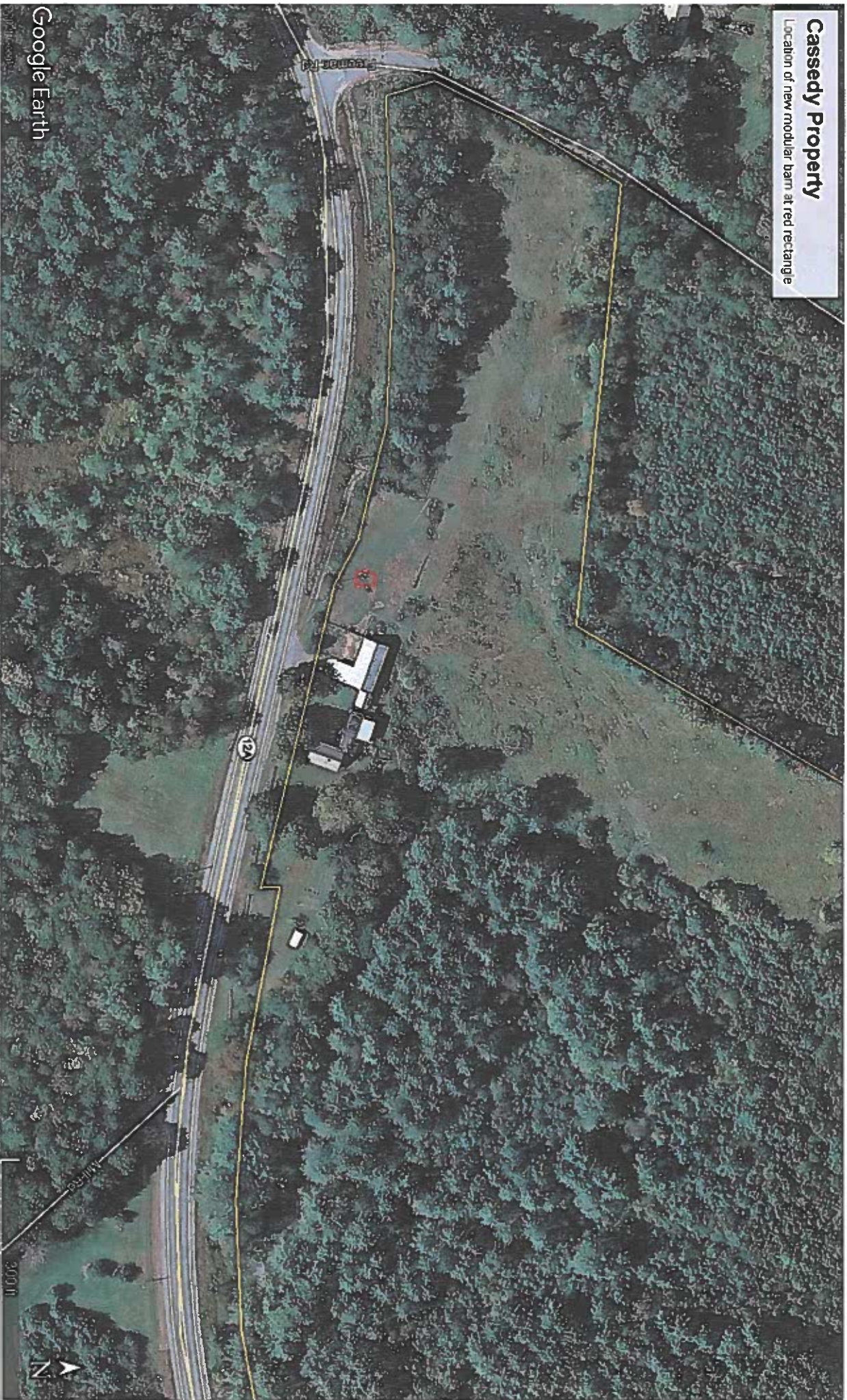

Google Earth

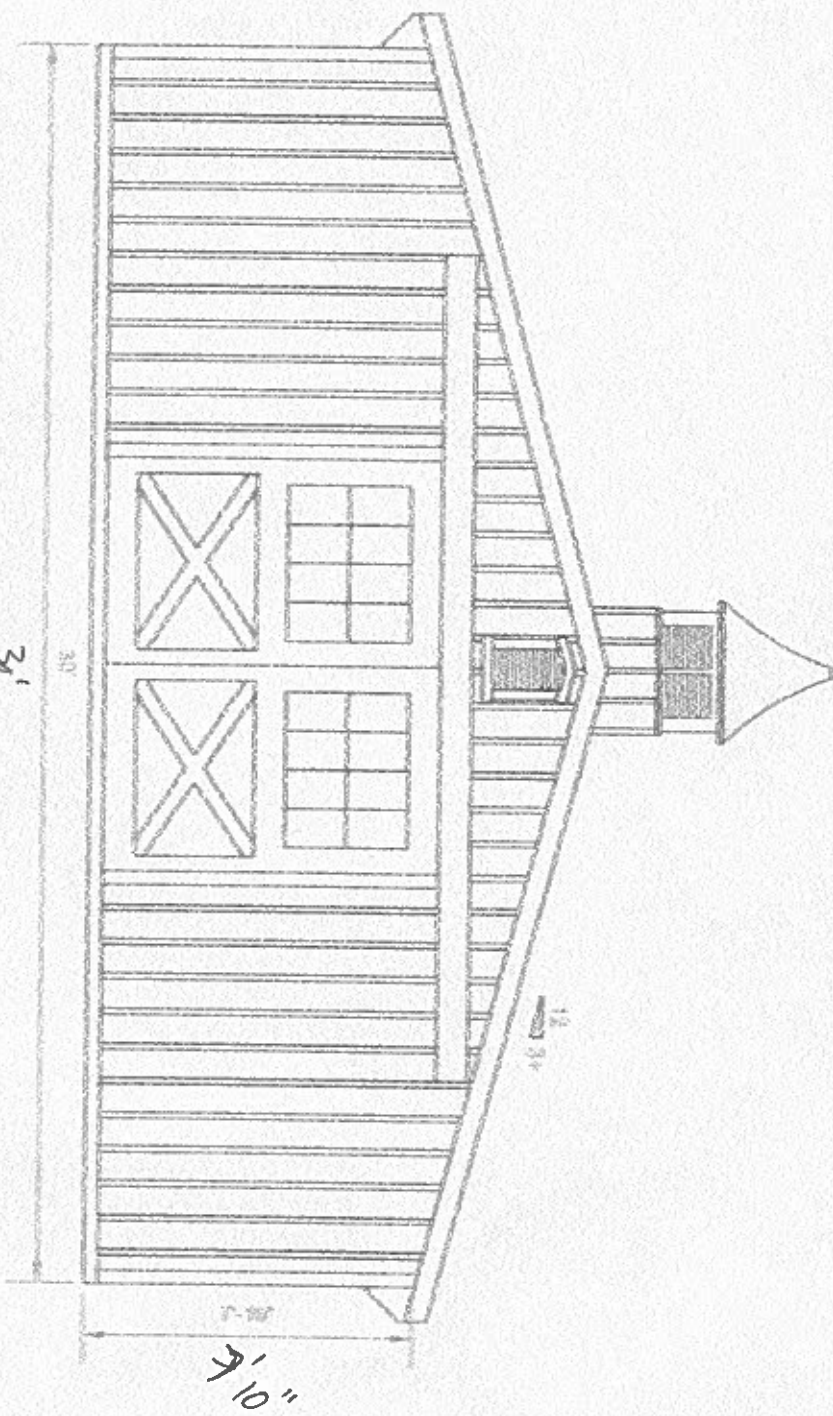

| | | | |
|---|--|-------------------------------------|---|
| DESIGN  J & N STRUCTURAL PAHIC # P2428372 | CONTRACTOR The Carriage Shop 1198 VA Cutoff Road Water River Jct. VT 05601 | CUSTOMER Display Building | DRAWN BY: David B. DATE: February 20, 2021 PLAN NO.: 210027 REVISIONS: 0 PLAN DESCRIPTION: 30' x 24' Truss Front Elevation Scale: 1/2" = 1' |
|---|--|-------------------------------------|---|

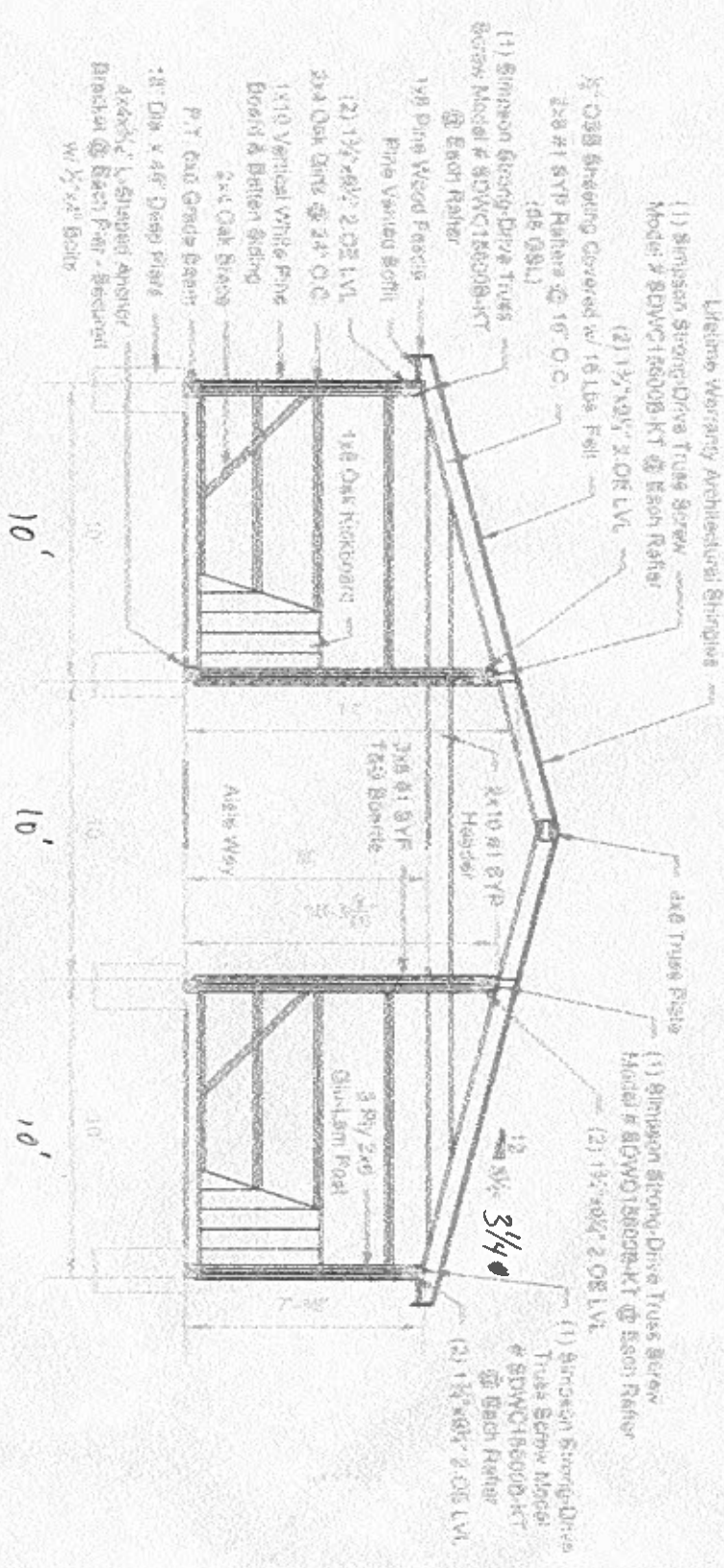

Lifetime Warranty Architectural Shingles
 (1) Simpson Strong-Drive Truss Screw Model # SDWCT18500B-KT @ Each Rafter
 (2) 1 1/2" x 1/4" 2 O.C LVL

3/4" OSB Sheathing Covered w/ 16 Lbs. Fall
 2x8 #1 SYP Rafters @ 16" O.C. (05 @SLL)

(1) Simpson Strong-Drive Truss Screw Model # SDWCT18500B-KT @ Each Rafter

1x8 Pine Wood Fencing
 Pine Vented Soffit

(2) 1 1/2" x 1/4" 2 O.C LVL
 2x4 Oak Girts @ 24" O.C.

1x10 Vertical White Pine Board & Batten Siding
 2x4 Oak Sill

P.T. 2x4 Girdle Beam

2x8" Dia x 4' Deep Post
 4x4x5' L Shaped Anchor Bracket @ Each Post - Secured w/ 1/2" x 4" Bolt

4x8 Truss Purlin
 (1) Simpson Strong-Drive Truss Screw Model # SDWCT18500B-KT @ Each Rafter
 (2) 1 1/2" x 1/4" 2 O.C LVL

2x8 #1 SYP Header
 2x10 #1 SYP Header
 2x8 #1 SYP Truss Board

1/2" x 1/4" 3/4"

(1) Simpson Strong-Drive Truss Screw Model # SDWCT18500B-KT @ Each Rafter
 (2) 1 1/2" x 1/4" 2 O.C LVL

3 Ply 2x6 Gypsum Panel

Asis Way

DESIGN



FAHIC # PA025672

CONTRACTOR

The Carolina Shed
 1105 VA Court Road
 White House, VT 05001

CUSTOMER

Deputy Building

DRAWN BY David S
DATE January 24, 2021

PLAN NO. 21067
REVISIONS: 0

PLAN-DESCRIPTION

30' x 24' Truss
 Deputy Building
 Scale: 1/4" = 1'

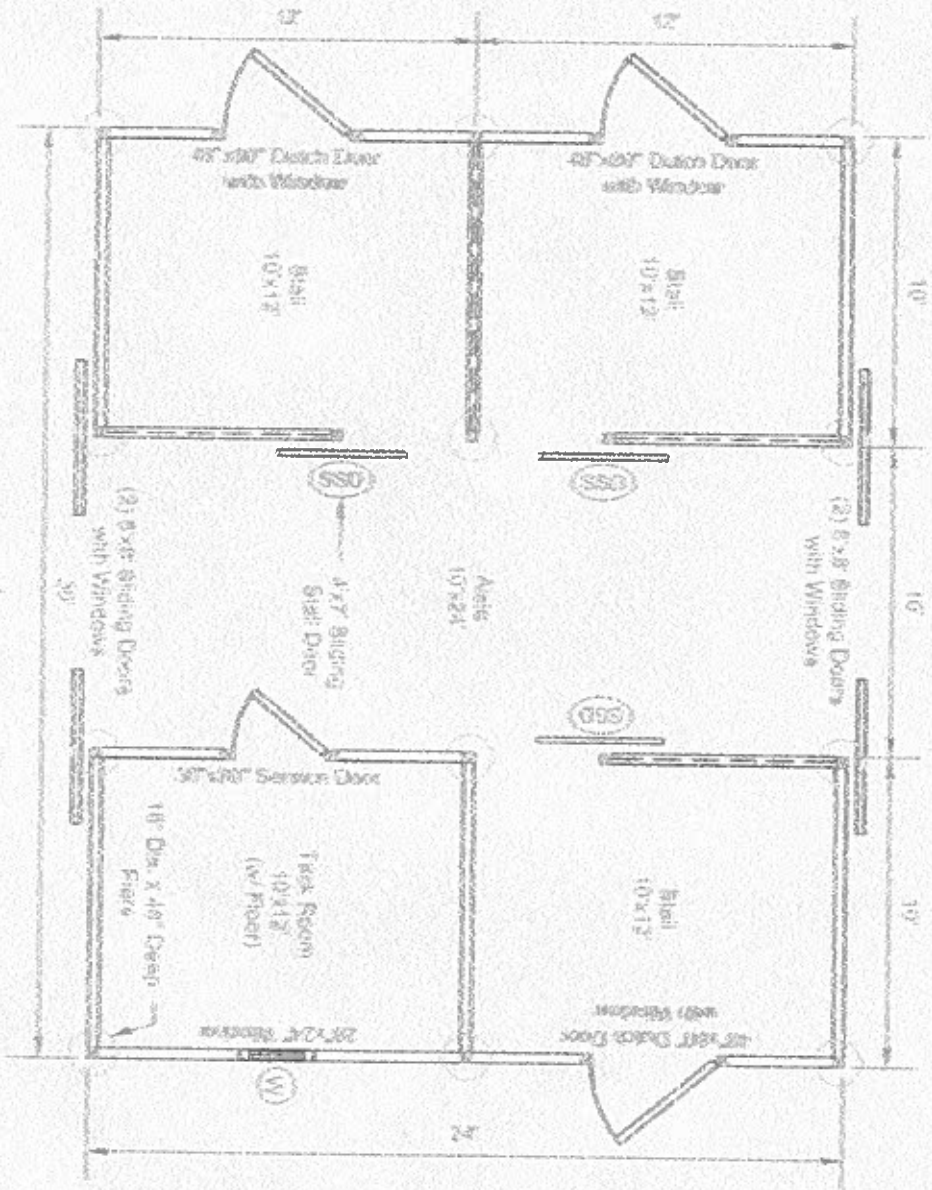

| | | | | |
|--|--|-------------------------------------|--|------------------------|
| DESIGN  Structures LLC PHONE # 802-238-9772 | CONTRACTOR The Concrete Sheet 1195 VA Court Road White River, VT 05601 | CUSTOMER Display Building | DRAWN BY: DAV/ML DATE: January 28, 2021 | PLAN NO.: 21007 |
| | | | PLAN-DESCRIPTION 30' x 30' Task/Store Floor Plan Scale 1/4" = 1' | REVISIONS: 0 |



REGION

CONTRACTOR

The Daniels Shop
1195 VA Coffin Road
White River, VT 05601

CUSTOMER

Display Building

DRAWN BY: David S.
DATE: January 28, 2021

PLAN NO: 21087
REVISIONS: 0

PLAN DESCRIPTION

30' x 34' Truss
Lamb. Kevlar
Slope 2:1

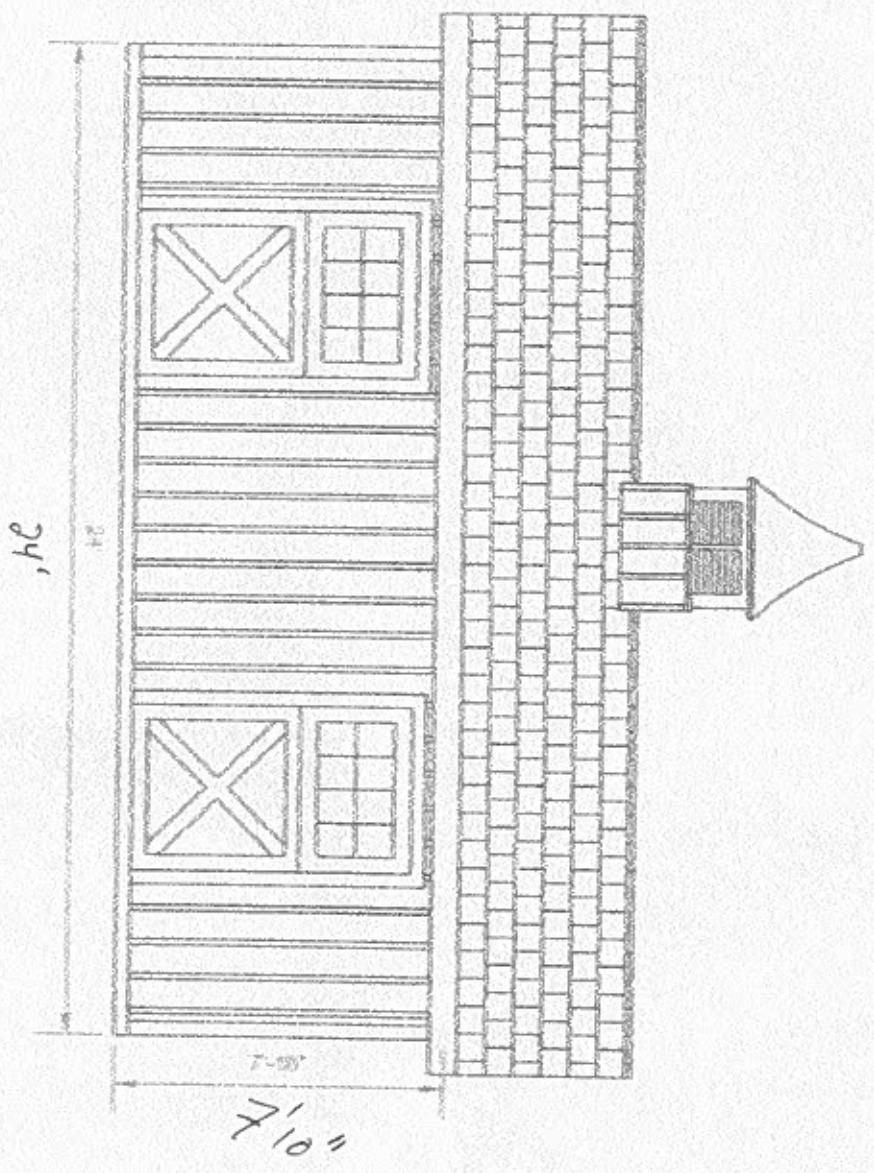

| | | | | |
|--|--|-------------------------------------|--|--|
| DESIGN  J&N ARCHITECTURE PARIG # PA025372 | CONTRACTOR The Centiare Shop 1195 VA CUSH ROAD WHITE RIVER JAIL VT 05001 | CUSTOMER Display Building | DRAWN BY David B. DATE January 20, 2021 | PLAN NO. 21087 REVISIONS: 0 |
| | | | PLAN DESCRIPTION 30' x 24' Trusside Front Elevation Scale: 1/4" = 1' | |

