

Paul
CIC# 1329
A 106
7-1-19
mm

TOWN OF PLAINFIELD ZONING AND BUILDING PERMIT APPLICATION



Property Owner:

Name: Phone:

Street: Email:

City State Zip:

Project: **Permit Type:** (Check one) Building Zoning

Street Address:

Tax Map: Lot Number: Lot Acreage: Zoning District:

Proposed project distances to property lines (in feet): Front: Rear: Side: Side:

State Approved Septic Design #: Driveway Permit #:

Please provide a written description of the project including appropriate dimensions:

Contractor Information:

Builder:	Electrician:	Plumber:
Name: <input type="text" value="Herb Mason"/>	Name: <input type="text"/>	Name: <input type="text"/>
Phone: <input type="text" value="603-667-7148"/>	Phone: <input type="text"/>	Phone: <input type="text"/>

Applicant Signature: _____ Date: _____

Required Attachments:
 Please provide a copy of plans detailing the project. Hand-drawn plans can be used if necessary. Permits cannot be issued without receipt of the proper fee. If you are unsure of the amount due or have any questions about your application, contact the town office (603-469-3201).

TOWN USE: Current Use: Yes / No ZBA: Yes / No PB: Yes / No

BOARD OF SELECTMEN ACTION

Approved Denied

Permit # 2019-46 Date: 7/2/19

Reviewed By [Signature]
Building Inspector or Zoning Administrator

Current Bathroom Layout

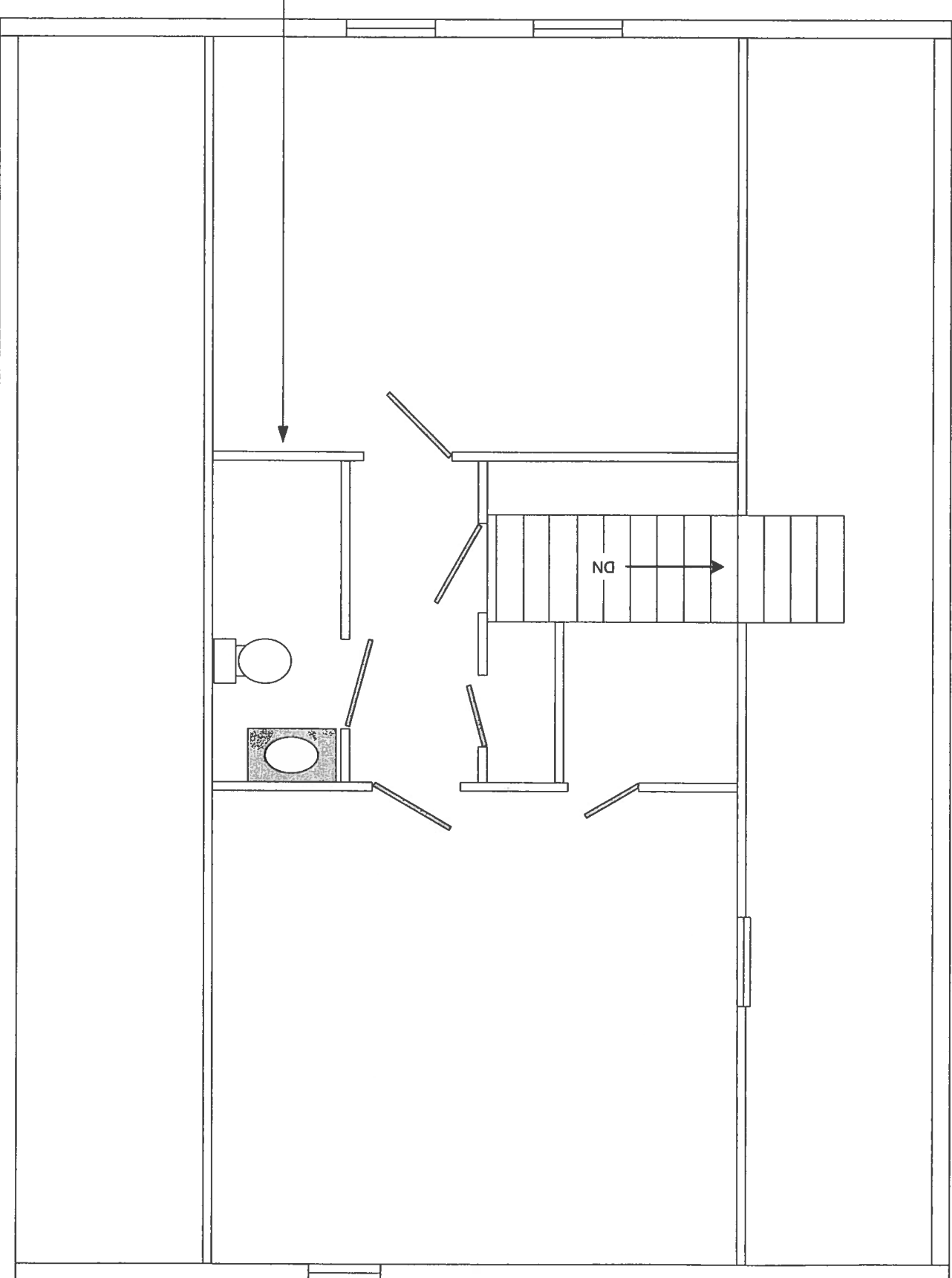

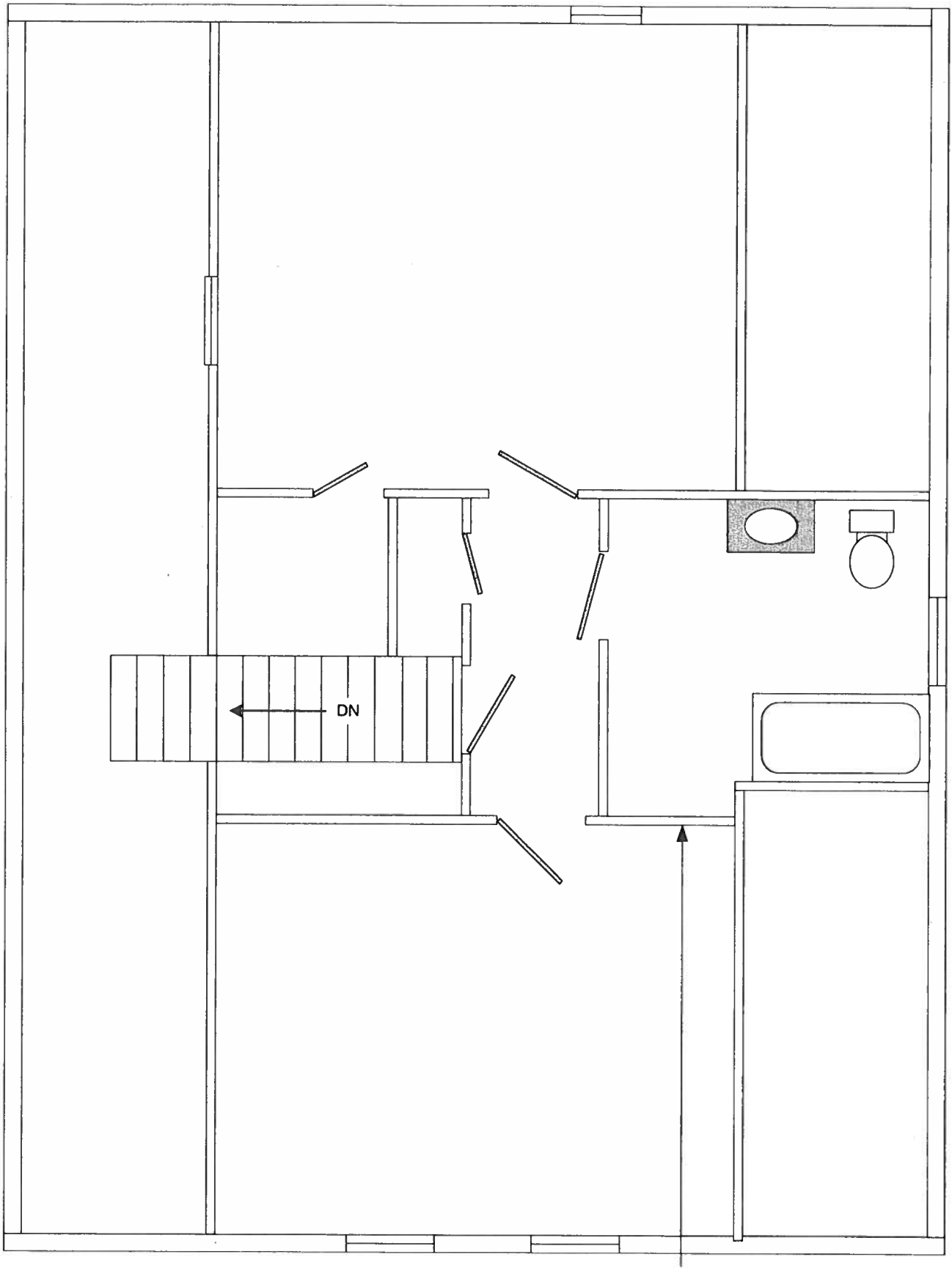

Proposed Bathroom Layout (with Dormer)



Plainfield, NH



June 26, 2019

1 inch = 134 Feet

www.cai-tech.com

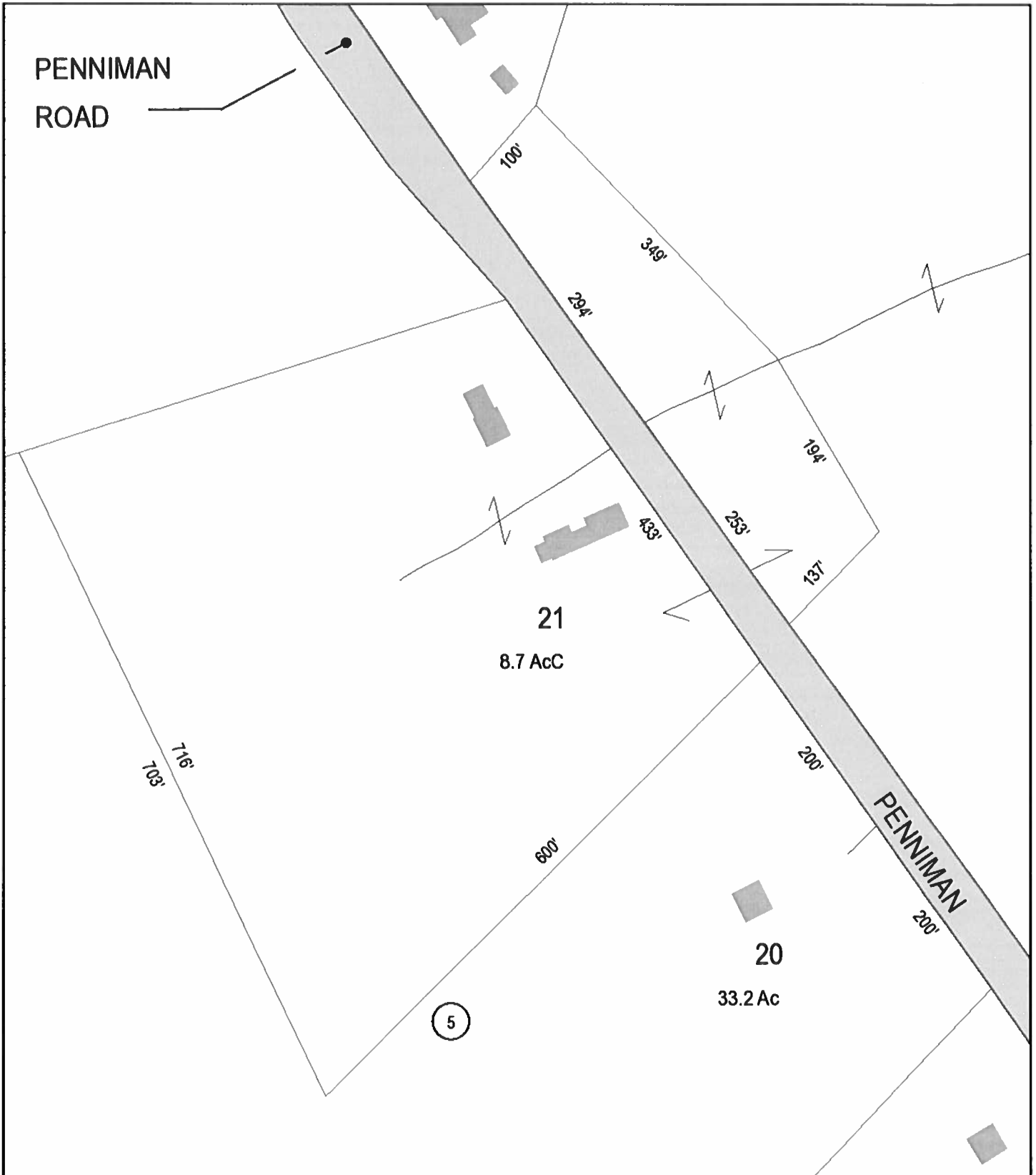

Data shown on this map is provided for planning and informational purposes only. The municipality and CAI Technologies are not responsible for any use for other purposes or misuse or misrepresentation of this map.