

TO THE BOARD OF SELECTMEN,

4/5/18

WE ARE REQUESTING A BUILDING PERMIT FOR THE ADDITION OF A MUDROOM ONTO THE EASTERN SIDE OF OUR HOUSE. THE MUDROOM INTERIOR DIMENSIONS WILL BE APPROXIMATELY 11 FEET LONG (N to S) AND 9' FEET WIDE (EAST TO WEST). THE ROOF WILL LIKELY BE STANDING SEAM.

WE WILL CONTINUE OUR CURRENT DECK AROUND THE NEW MUDROOM ACROSS THE FRONT DOOR TO THE NORTHERN EDGE OF THE ADDITION AND HAVE A COVERED ENTRYWAY THERE.

OFF THE BACK SIDE OF THE DECK WE WILL HAVE A NEW SET OF STAIRS TO ACCESS THE BACKYARD.

TWO SONOTUBE FOOTINGS WILL BE USED TO SUPPORT THE STRUCTURE WITH A PORTION OF THE ADDITION BEING CANTILEVERED.

THE CURRENT RETAINING STONE WALL WILL BE ~~TORN~~ DOWN AND REBUILT PRIOR TO CONSTRUCTION.

113 MAIN ST, MERIDEN

THANK YOU FOR YOUR TIME, Matt & SARAH GEORGE

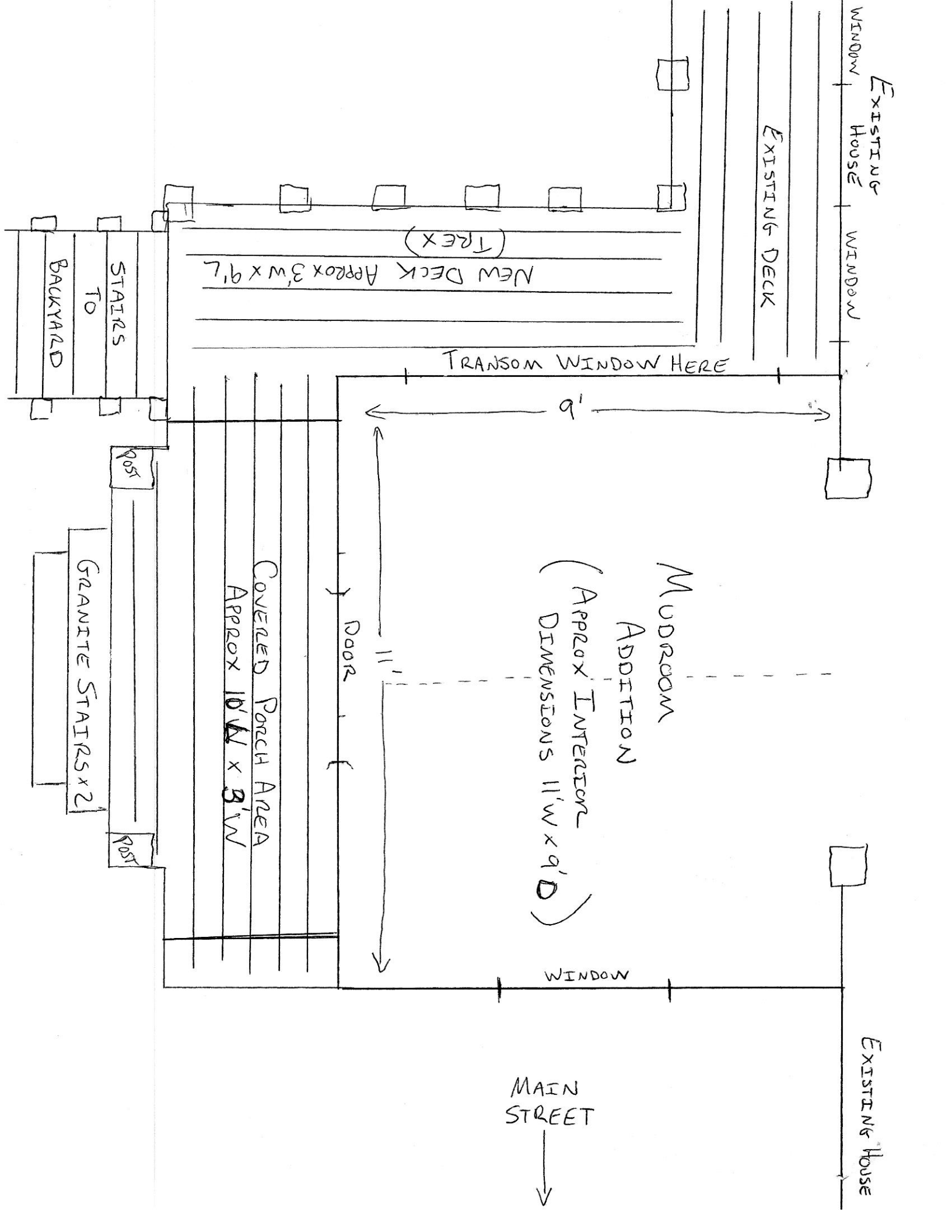

EXISTING HOUSE WINDOW

EXISTING DECK

NEW DECK APPROX 3'W x 9'L (TREX)

TRANSOM WINDOW HERE

9'

11'

DOOR

MUDROOM

ADDITION (APPROX INTERIOR DIMENSIONS 11'W x 9'D)

COVERED PORCH AREA APPROX 10'W x 3'W

STAIRS TO BACKYARD

GRANITE STAIRS x 2

POST

POST

WINDOW

MAIN STREET

EXISTING HOUSE