

Revised
 \$50
 5-17-19
 mm

TOWN OF PLAINFIELD ZONING AND BUILDING PERMIT APPLICATION



Property Owner:

Name: June A. McLean Phone: 603-443-1716

Street: 297 Old County Road Email: McLean1669@hotmail.com

City State Zip: Plainfield, NH 03781

Project: Permit Type: (Check one) Building Zoning

Street Address: 297 Old County Road

Tax Map: 217 Lot Number: 9 Lot Acreage: 5.6 Zoning District: 22

Proposed project distances to property lines (in feet): Front: Rear: Side: Side:

State Approved Septic Design #: Driveway Permit #:

Please provide a written description of the project including appropriate dimensions:

1- 10' x 7' roof built over existing deck
1- 24' x 8' roof built over existing deck
Decks finished off w/ railings, lattice...

Standing Seam Metal Roof
Acker Contracting
 *

Contractor Information:

Builder: Morse + Son Construction Electrician: Jeffrey Acker Contractor - * Plumber:

Name: Tyler Morse Name: Acker Contracting, LLC Name:

Phone: 802-384-1846 Phone: 603-359-4700 Phone:

Applicant Signature: June A. McLean Date: May 12, 2019

Required Attachments:

Please provide a copy of plans detailing the project. Hand-drawn plans can be used if necessary. Permits cannot be issued without receipt of the proper fee. If you are unsure of the amount due or have any questions about your application, contact the town office (603-469-3201).

TOWN USE: Current Use: Yes / No ZBA: Yes / No PB: Yes / No

BOARD OF SELECTMEN ACTION

Approved Denied

Permit #: 19-30 Date: 6/5/19

Reviewed by Building Inspector or Zoning Administrator: [Signature]

[Signature]
[Signature]

Front Porch
Front View

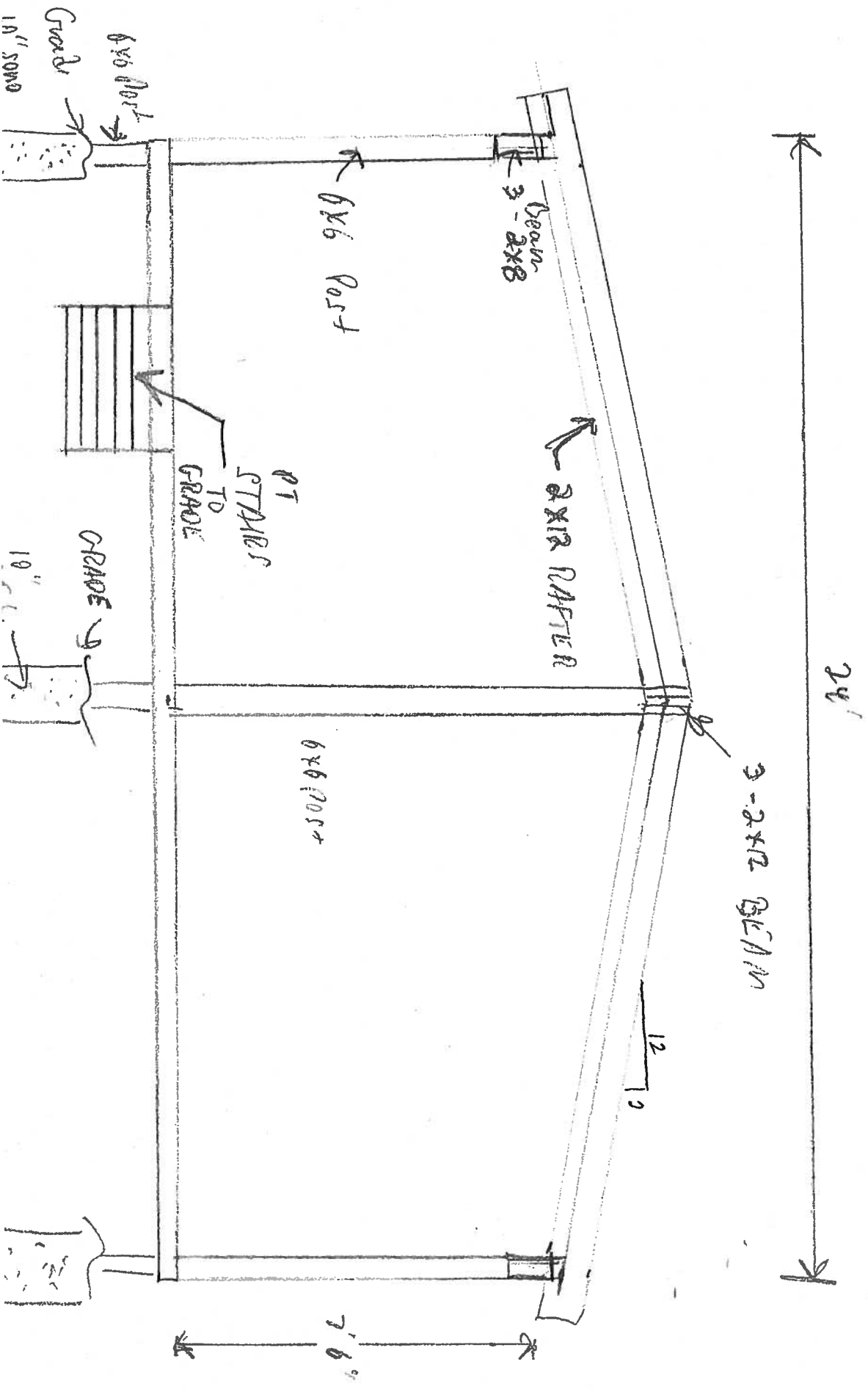

1" = 3'

Front Porch Side View

1" = 2'

EXISTING
HOUSE

NEW ROOF TO MATCH
EXISTING HOUER ROOF
AND PLANE

EXISTING
PIERS

GRADE

PT STAIRS
TO GRADE

10"

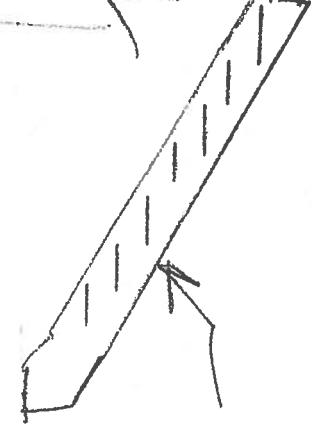

Side Porch
Front View



1" = 2'

