

October 5, 2020

We acknowledge at this time the camp located at 1 Slack Road in Plainfield NH is located in a conservation zone and is a seasonal structure.

Sen Moore
David Moore

Roof.

- (13) 2x6 20" on center
- sheen plywood
- cover w/ moisture Ice water shield
- metal roofing
- Drip edge.
- insulation R19
- proper vent

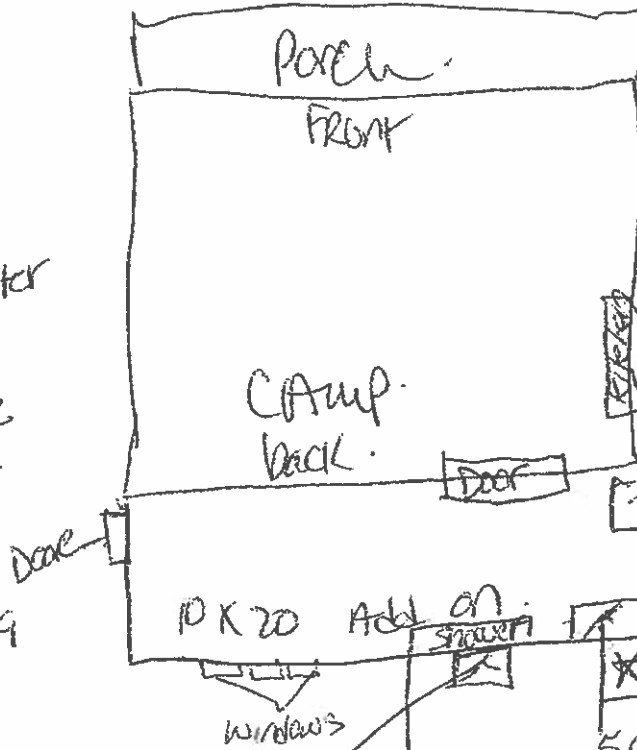

Walls

- 2x4 20" on center
- insulation R19

Floor

- 2x6 16" on center
- plywood.
- foam board insulation
- snap click together flooring

use Rough cut lumber from our friends will 9 left over from last build
material cost around \$3000.00

