

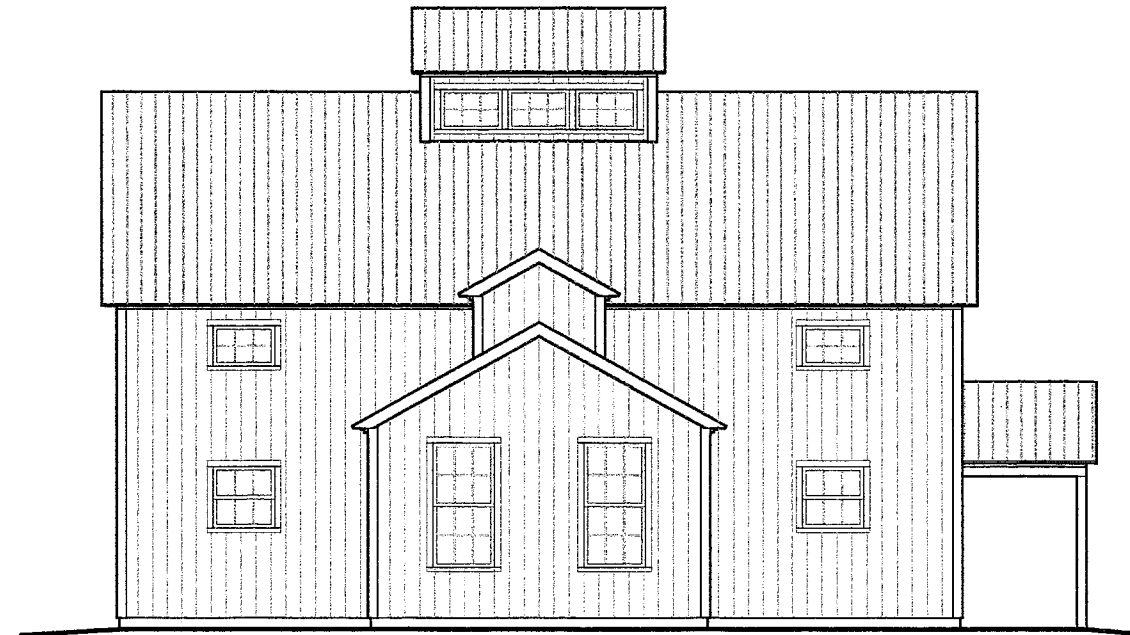

# MCGRAW - DUNN GEOBARN



PROJECT  
McGraw - Dunn  
Geobarn

ARCHITECT OF RECORD

BUILDER  
Geobarns, LLC  
923 Kings Highway  
White River Jct., VT 05001  
ph: (603) 359-1912

MEP ENGINEER

STRUCTURAL ENGINEER

REVISIONS: xx/xx/xx

DATE	DESCRIPTION

DRAWING TITLE

COVER

DATE: 01-07-18  
DRAWN: TFD  
SCALE: SCALE AS NOTED  
WHEN PRINTED AT 11x17

SHEET No.

A1.0

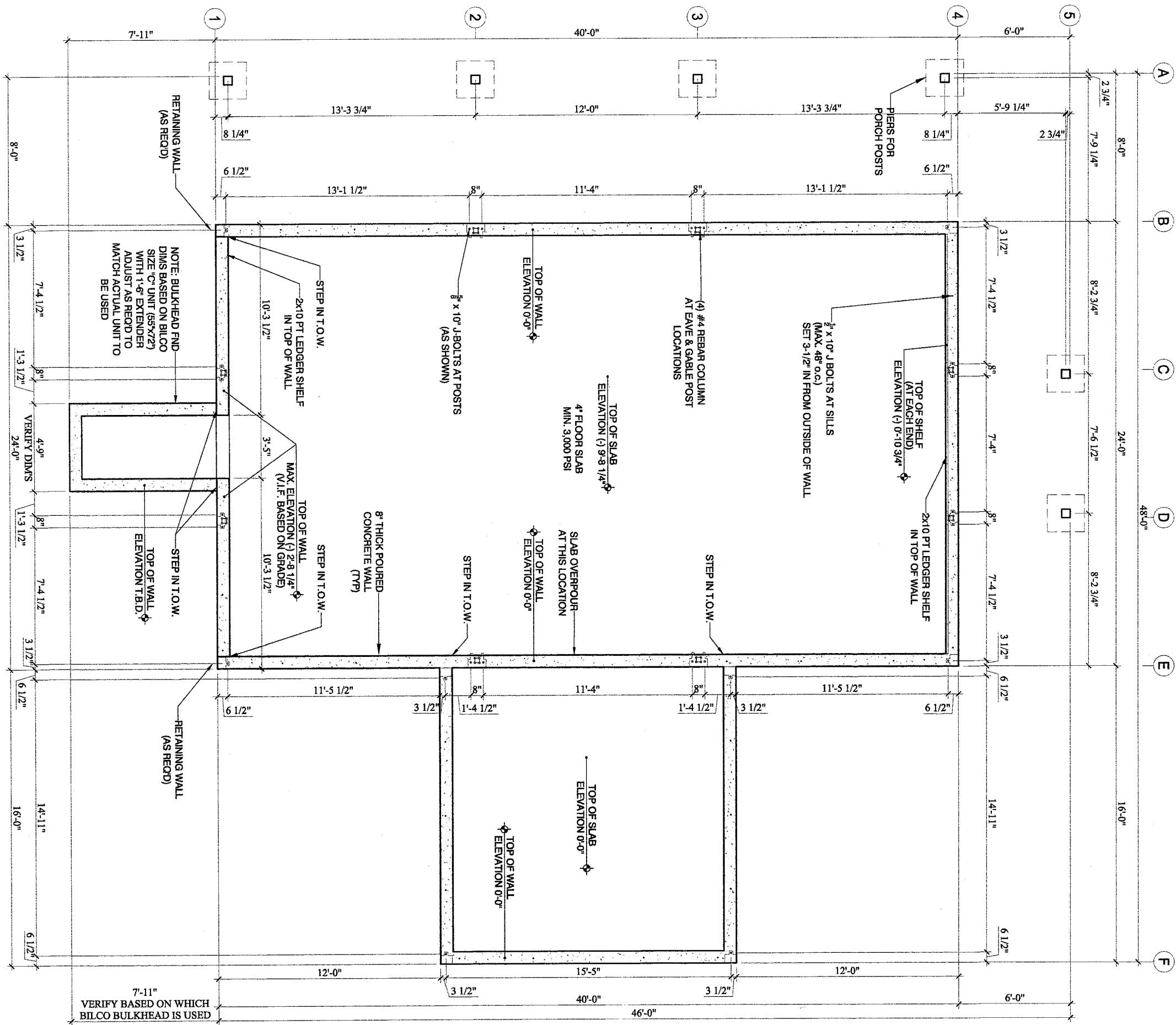

**FOUNDATION LAYOUT**

SCALE: 3/16" = 1'-0"

PROJECT  
McGraw - Dunn  
Geobarn

ARCHITECT OF RECORD

BUILDER  
Geobarns, LLC  
923 Kings Highway  
White River Jct., VT 05001  
ph: (603) 359-1912

MEP ENGINEER

STRUCTURAL ENGINEER

REVISIONS: su/ha/ra

DATE DESCRIPTION

DRAWING TITLE

FOUNDATION LAYOUT

DATE: 01-07-18

DRAWN: TFD

SCALE: SCALE AS NOTED WHEN PRINTED AT 11x17

SHEET No.

**A1.1**

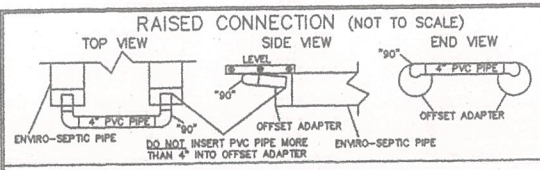

ENVIRO-SEPTIC PIPE ELEVATIONS  
ALL SEVEN (7) ENVIRO-SEPTIC LINES SHALL BE LAID LEVEL

TOP OF PIPE	1267.50
BOTTOM OF PIPE	1266.50

PIPE INDEX

(A) 4" SCH 40 PVC
(B) 4" SOLID S&D PVC

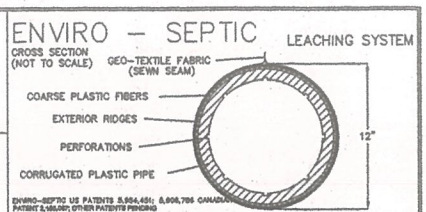

**NOTES**

- 1) SYSTEM TO BE INSTALLED IN ACCORDANCE WITH PRODUCT DESIGN AND INSTALLATION MANUAL STATE AND LOCAL REGULATIONS. FOR PRODUCT INFORMATION OR THE NEAREST DEALER CONTACT PRESBY ENVIRONMENTAL, INC. ROUTE 117 - PO BOX 617 SUGAR HILL, NH 03585 - PHONE 1-800-473-5298 - WWW.PRESBYENVIRONMENTAL.COM
- 2) MINIMUM OF 6" OF MEDIUM TO COARSE SAND WITH LESS THAN 6% PASSING A # 200 SIEVE REQUIRED AROUND CIRCUMFERENCE OF ENVIRO-SEPTIC PIPES. (SEE DESIGN AND INSTALLATION MANUAL FOR COMPLETE SAND AND FILL SPECIFICATIONS.)
- 3) INSTALLER ADVISED TO CONTACT DIG SAFE PRIOR TO CONSTRUCTION.
- 4) DO NOT INSTALL SYSTEM ON FROZEN GROUND OR LEAVE SYSTEM UNCOVERED FOR EXTENDED PERIODS OF TIME.
- 5) NO DRAINS, HOT TUBS, SAUNAS, GARBAGE DISPOSALS ETC., SHALL BE INCORPORATED INTO THIS SYSTEM UNLESS OTHERWISE SPECIFIED.
- 6) MAINTENANCE: RECOMMEND INSPECTION OF SEPTIC TANKS AT LEAST ONCE EVERY TWO YEARS AND CLEAN IF COMBINED THICKNESS OF SLUDGE AND SCUM EQUALS MORE THAN 1/4 OF THE LIQUID DEPTH INSIDE THE TANK.
- 7) THIS DOCUMENT IS FOR THE CONSTRUCTION OF THE EFFLUENT DISPOSAL SYSTEM SHOWN. ANYONE USING INFORMATION FROM THIS DOCUMENT FOR ANY OTHER PURPOSE DOES SO AT THEIR OWN RISK.
- 8) SYSTEM MUST BE CONSTRUCTED IN ACCORDANCE WITH ENV-WS 1000. "APPROVAL FOR CONSTRUCTION" IS VALID FOR 4 YEARS FROM DATE OF ISSUE.

EFFLUENT DISPOSAL SYSTEM (CROSS SECTION - NOT TO SCALE)

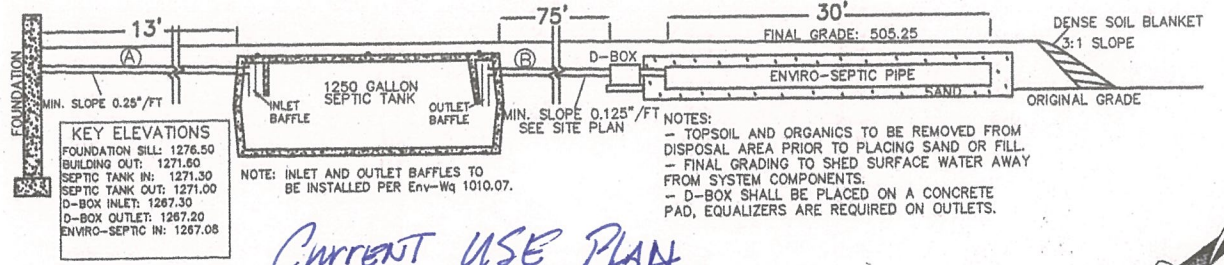

KEY ELEVATIONS

FOUNDATION SILL:	1276.50
BUILDING OUT:	1271.60
SEPTIC TANK IN:	1271.30
SEPTIC TANK OUT:	1271.00
D-BOX INLET:	1267.30
D-BOX OUTLET:	1267.20
ENVIRO-SEPTIC IN:	1267.08

**Current USE PLAN**

DRIVEWAY = 5200 sqft  
SEPTIC = 4000 sqft  
HOUSE = 18,800 sqft  
YARD  
TOTAL APPROX 28,000 sqft  
0.50 ACRES

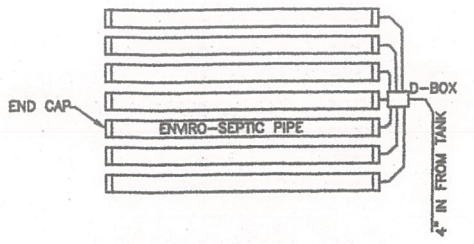

PIPE CONFIGURATION, TOP VIEW NOT TO SCALE

EFFLUENT DISPOSAL AREA CROSS SECTION A-A - NOT TO SCALE (LEVEL DISPOSAL AREA)

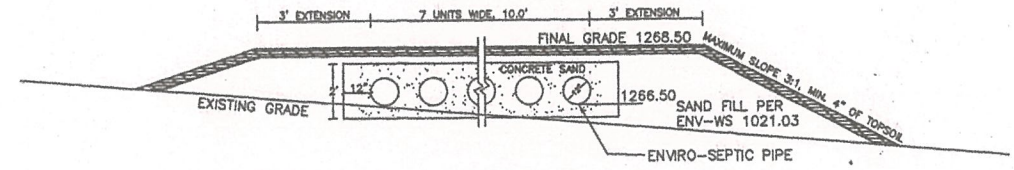

- NOTES**
- 1, IF SYSTEM SHOULD FAIL IT WILL BE REBUILT IN SAME LOCATION.
  - 2, ALL JOINTS ARE TO BE SEALED AND GROUTED.
  - 3, NO SURFACE WATER WITHIN 75' RADIUS OF SEPTIC SYSTEM.
  - 4, [1268] DENOTES CONSTRUCTION CONTOUR.

**DESIGN INTENT**

- 1) THE BOTTOM OF THE EFFLUENT DISPOSAL SYSTEM (EDS) SHALL BE CONSTRUCTED AT ELEVATION 1266.50
- 2) THIS IS APPROXIMATELY 0.50' HIGHER THAN ORIGINAL GROUND ON THE HIGH CONTOUR OF THE DESIGNED EDS.
- 3) THE DESIGN INTENT IS TO MAINTAIN A MINIMUM OF 2.5 FEET ABOVE THE ESHWT.

NEW HAMPSHIRE  
Designer of  
Subsurface Disposal  
Systems  
Christopher T. Paton  
No. 1402  
Member of Environmental Society

**DESIGN CRITERIA**

- NUMBER OF BEDROOMS: 4
- PERCOLATION RATE: 8.0 MIN. / IN.
- ENVIRO-SEPTIC PIPE REQUIRED: 200 LINEAR FEET
- ENVIRO-SEPTIC PIPE PROVIDED: 210 LINEAR FEET
- INSTALL 7 LINES OF ENVIRO-SEPTIC PIPE 30' LONG
- SEPTIC TANK VOLUME REQUIRED: 1250 GALLONS
- SEPTIC TANK VOLUME PROVIDED: 1250 GALLONS
- D-BOX SHALL BE 7 OUTLET WITH EQUALIZERS ON OUTLETS
- NO PRODUCT SUBSTITUTIONS PERMITTED WITHOUT PRIOR APPROVAL OF DESIGNER.

**SOIL INFORMATION**

TEST PIT 1  
MAY 1, 2018  
0-6" 10YR 3/4 DARK YELLOWISH BROWN SANDY LOAM  
6"-24" 2.5YR 4/4 OLIVE BROWN SILT LOAM  
24"-84" 5Y 4/3 OLIVE LOAMY SILT  
REDDISH BROWN MOTTLING AT 24"+  
WATER OBSERVED AT 22", NO LEDGE OBS.  
ROOTS TO 24", ESHWT: 24"  
PERC RATE: 8.0 MIN./IN. @ 18"

**LOCATION MAP**

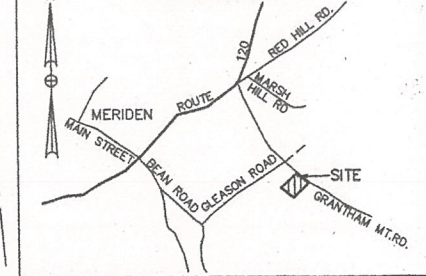

PREPARED BY: CHRISTOPHER PATON  
DESIGNER PERMIT # 1402  
P.O. BOX 581, 150 SOUTHBRIDGE ST.  
SPRINGFIELD, VERMONT 05156  
PHONE: 802-885-6674

EFFLUENT DISPOSAL SYSTEM DESIGN  
TREVOR MCGRAW  
P.O. BOX 253  
MERIDEN, NH 03770

CLIENT: PHONE: 603-252-8558  
DATE: JUNE 23, 2018  
DRAFTED BY: CHRISTOPHER PATON  
TAX MAP: TAX MAP 245 LOT 9  
DEED REF: VOL. 1051 PG. 781

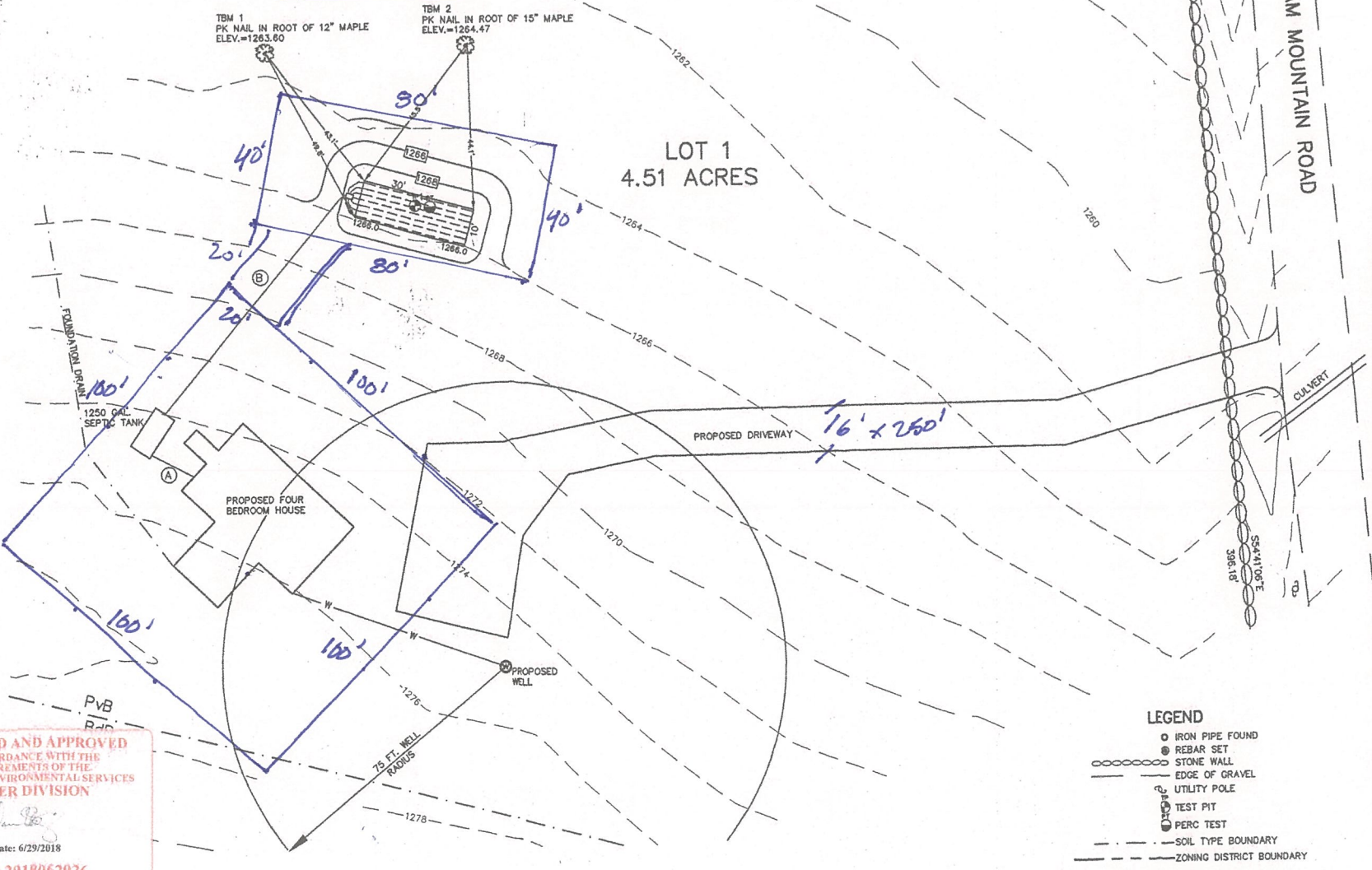

- LEGEND**
- IRON PIPE FOUND
  - REBAR SET
  - STONE WALL
  - EDGE OF GRAVEL
  - UTILITY POLE
  - TEST PIT
  - PERC TEST
  - - - SOIL TYPE BOUNDARY
  - - - ZONING DISTRICT BOUNDARY

OVERALL LOT SKETCH  
SCALE: 1"=60'

RECEIVED  
JUN 29 2018  
NHDES  
LAND RESOURCES MANAGEMENT

REVIEWED AND APPROVED  
IN ACCORDANCE WITH THE  
REQUIREMENTS OF THE  
NH DEPT OF ENVIRONMENTAL SERVICES  
WATER DIVISION  
Date: 6/29/2018  
#eCA2018062926

Handwritten notes, possibly a list or index, located in the upper left quadrant of the page. The text is faint and difficult to decipher.

Handwritten notes, possibly a list or index, located in the lower left quadrant of the page. The text is faint and difficult to decipher.

Small handwritten note or mark located in the center of the page.

**BASEMENT LAYOUT**

SCALE: 3/16" = 1'-0"

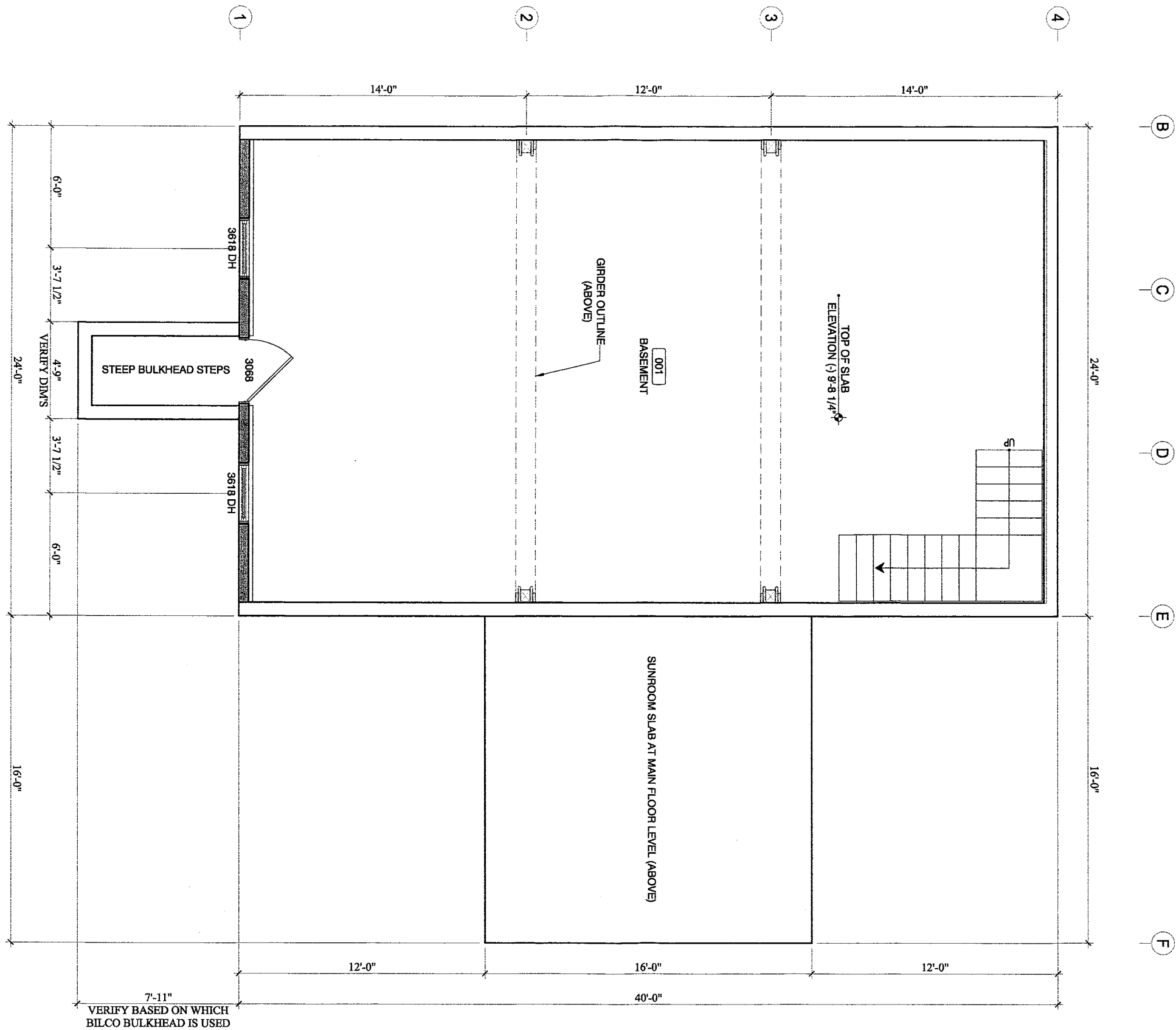

PROJECT	McGraw - Dunn Geobam
ARCHITECT OF RECORD	
BUILDER	Geobams, LLC 923 Kings Highway White River Jct., VT 05001 ph: (803) 359-1912
MEP ENGINEER	
STRUCTURAL ENGINEER	
REVISIONS: xx/xx/xx	
DATE	DESCRIPTION
DRAWING TITLE	FOUNDATION LAYOUT
DATE:	01-07-18
DRAWN:	TFD
SCALE:	SCALE AS NOTED WHEN PRINTED AT 11x17
SHEET No.	<b>A1.2</b>

**1st FLOOR LAYOUT**

SCALE: 3/16" = 1'-0"

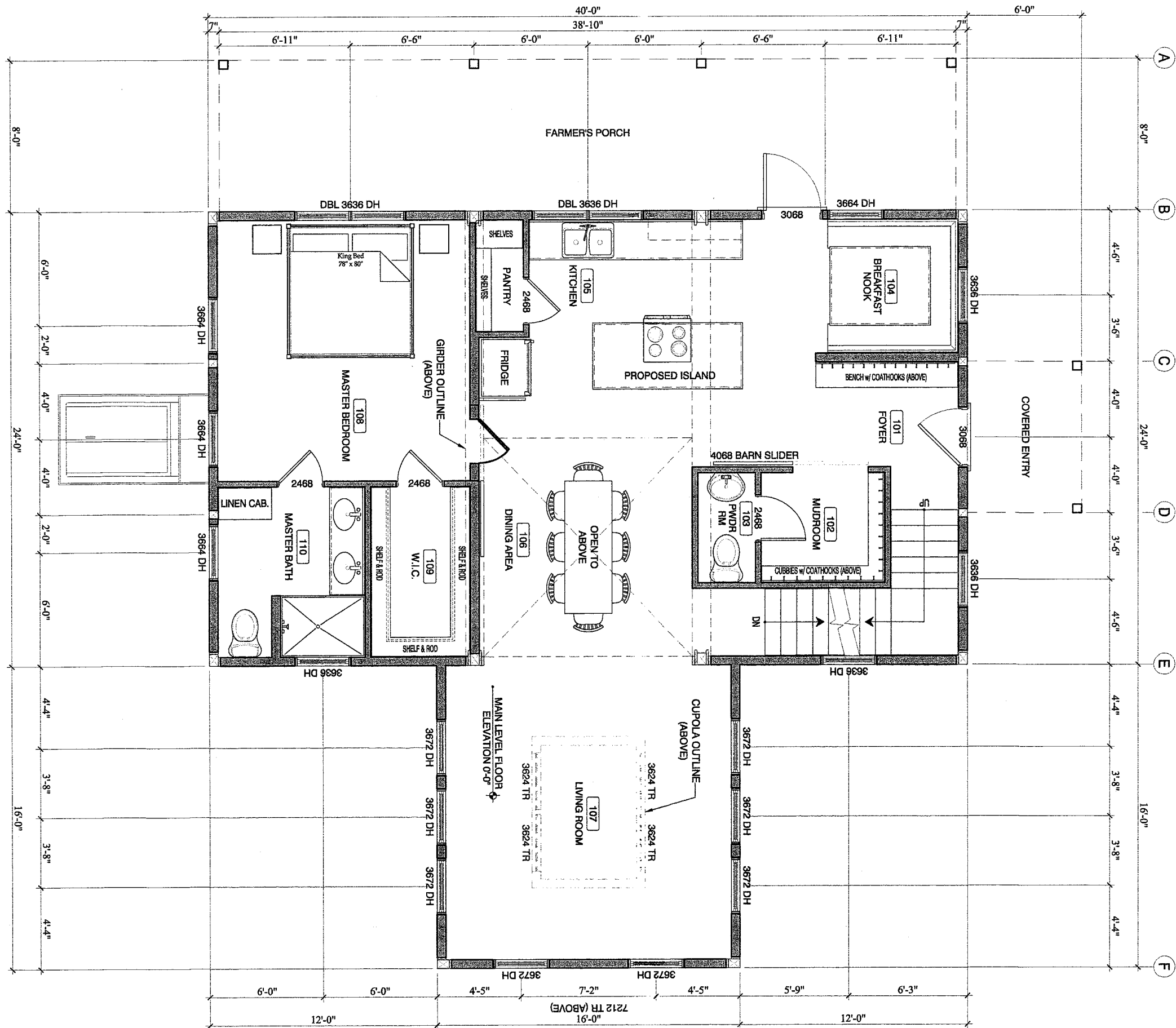

PROJECT  
McGraw - Dunn  
Geobarn

ARCHITECT OF RECORD

BUILDER  
Geobarns, LLC  
923 Kings Highway  
White River Jct., VT 05001  
ph: (603) 359-1912

MEP ENGINEER

STRUCTURAL ENGINEER

REVISIONS: m/n/y/z

DATE	DESCRIPTION

DRAWING TITLE:

FIRST FLOOR LAYOUT

DATE: 01-07-18

DRAWN: TRD

SCALE: SCALE AS NOTED

WHEN PRINTED AT 11x17

SHEET No.

**A1.3**



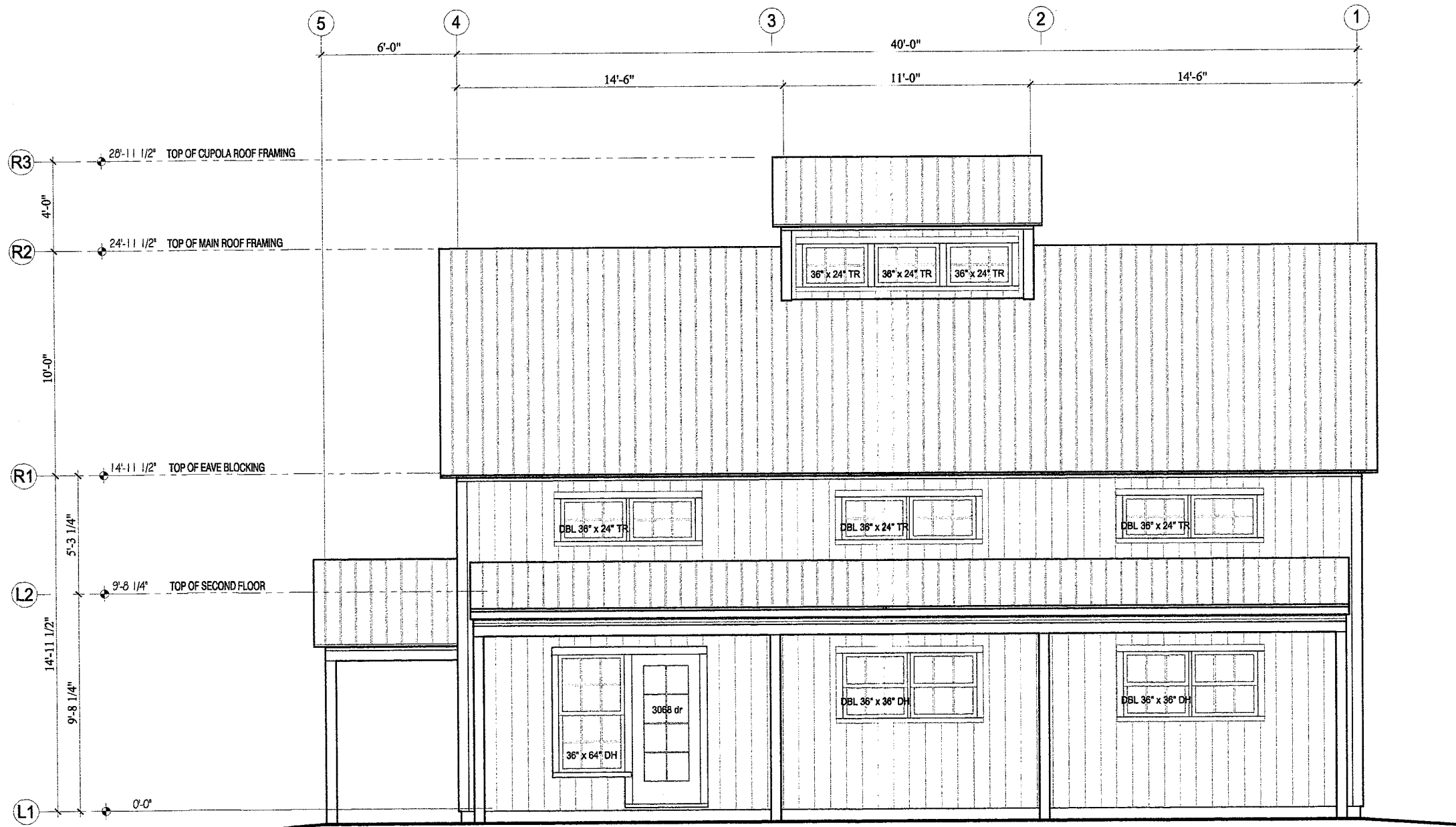

**NORTH ELEVATION**  
 SCALE: 3/16" = 1'-0"

PROJECT  
 McGraw - Dunn  
 Geobarn

ARCHITECT OF RECORD

BUILDER  
 Geobarns, LLC  
 923 Kings Highway  
 White River Jct., VT 05001  
 ph: (603) 359-1912

MEP ENGINEER

STRUCTURAL ENGINEER

REVISIONS: no./date	DATE	DESCRIPTION

DRAWING TITLE  
 ELEVATIONS

DATE: 01-07-18  
 DRAWN: TFD  
 SCALE: SCALE AS NOTED  
 WHEN PRINTED AT 11x17

SHEET No.  
**A2.1**



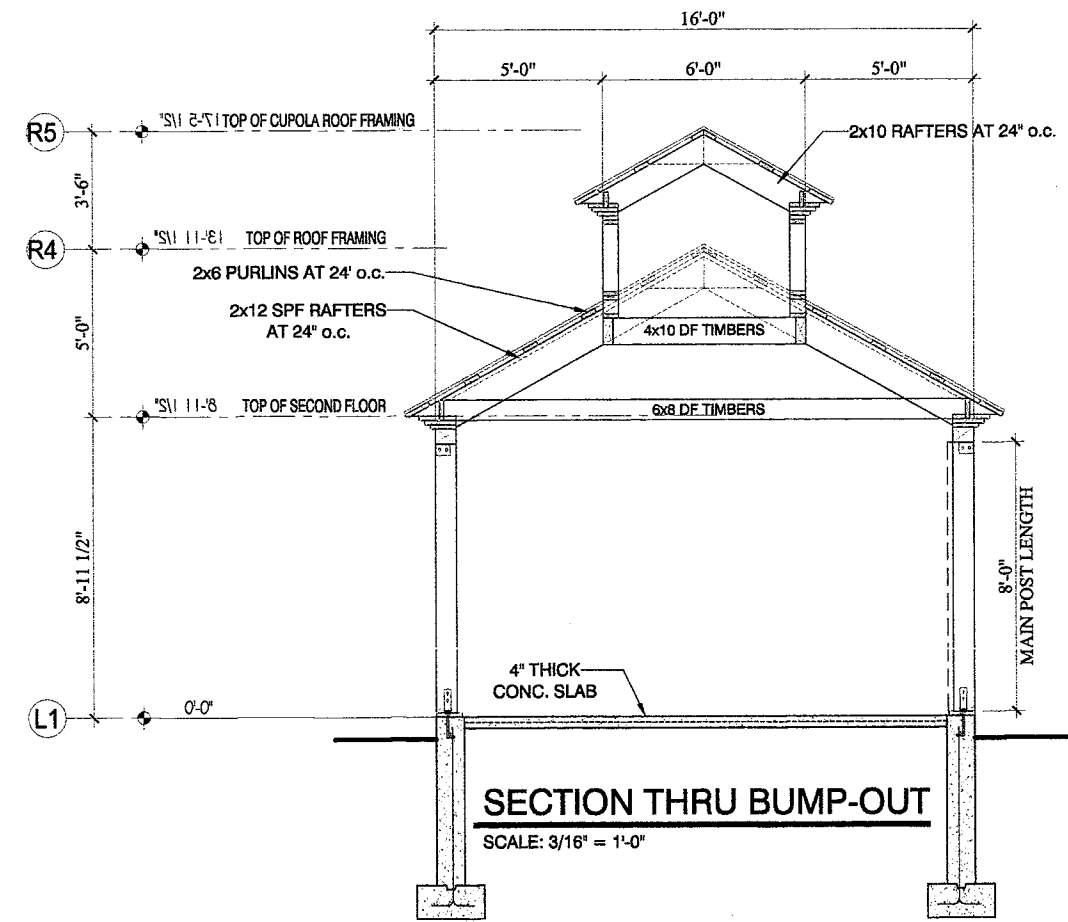
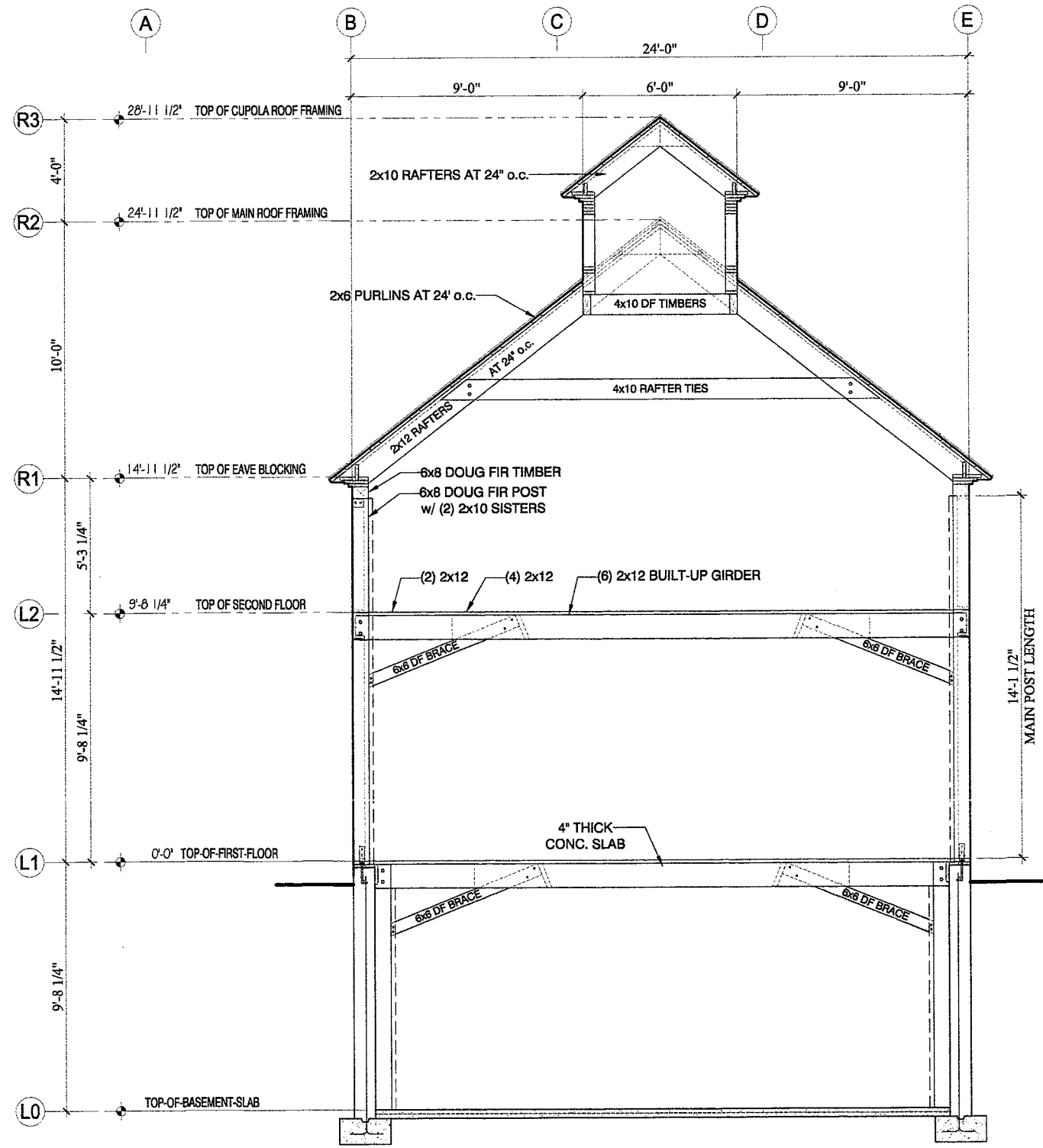

PROJECT  
McGraw - Dunn  
Geobarn

ARCHITECT OF RECORD

BUILDER  
Geobarns, LLC  
923 Kings Highway  
White River Jct., VT 05001  
ph: (603) 359-1912

MEP ENGINEER

STRUCTURAL ENGINEER

REVISIONS: no/na/na

DATE DESCRIPTION

DRAWING TITLE:

STRUCTURALS

DATE: 01-07-18

DRAWN: TFD

SCALE: SCALE AS NOTED WHEN PRINTED AT 11x17

SHEET No.

S1.1

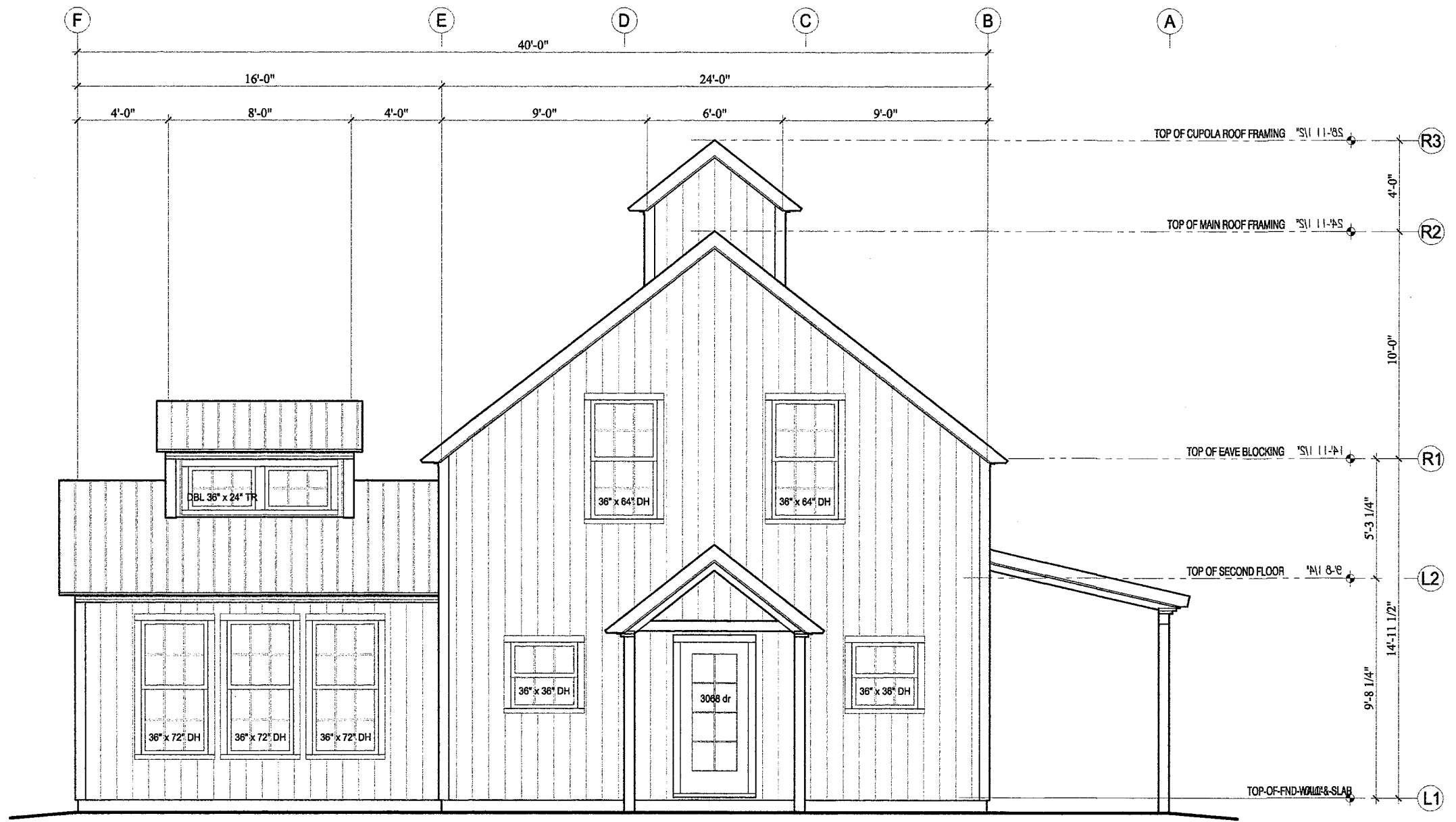

**EAST ELEVATION**  
 SCALE: 3/16" = 1'-0"

PROJECT McGraw - Dunn Geobarn	
ARCHITECT OF RECORD	
BUILDER Geobarns, LLC 923 Kings Highway White River Jct., VT 05001 ph: (603) 359-1912	
MEP ENGINEER	
STRUCTURAL ENGINEER	
REVISIONS: m/ks/m	DATE DESCRIPTION
DRAWING TITLE: ELEVATIONS	
DATE: 01-07-18	TFD
DRAWING SCALE: SCALE AS NOTED	WHEN PRINTED AT 11x17
SHEET No. <b>A2.4</b>	



**WEST ELEVATION**

SCALE: 3/16" = 1'-0"

PROJECT  
McGraw - Dunn  
Geobarn

ARCHITECT OF RECORD

OWNER  
Geobarns, LLC  
923 Kings Highway  
White River Jct., VT 05001  
ph: (603) 359-1912

MEP ENGINEER

STRUCTURAL ENGINEER

REVISIONS: xx/xx/xx

DATE DESCRIPTION

DRAWING TITLE:

ELEVATIONS

DATE: 01-07-18

DRAWN: TFD

SCALE: SCALE AS NOTED

WHEN PRINTED AT 11x17

SHEET No.

**A2.3**

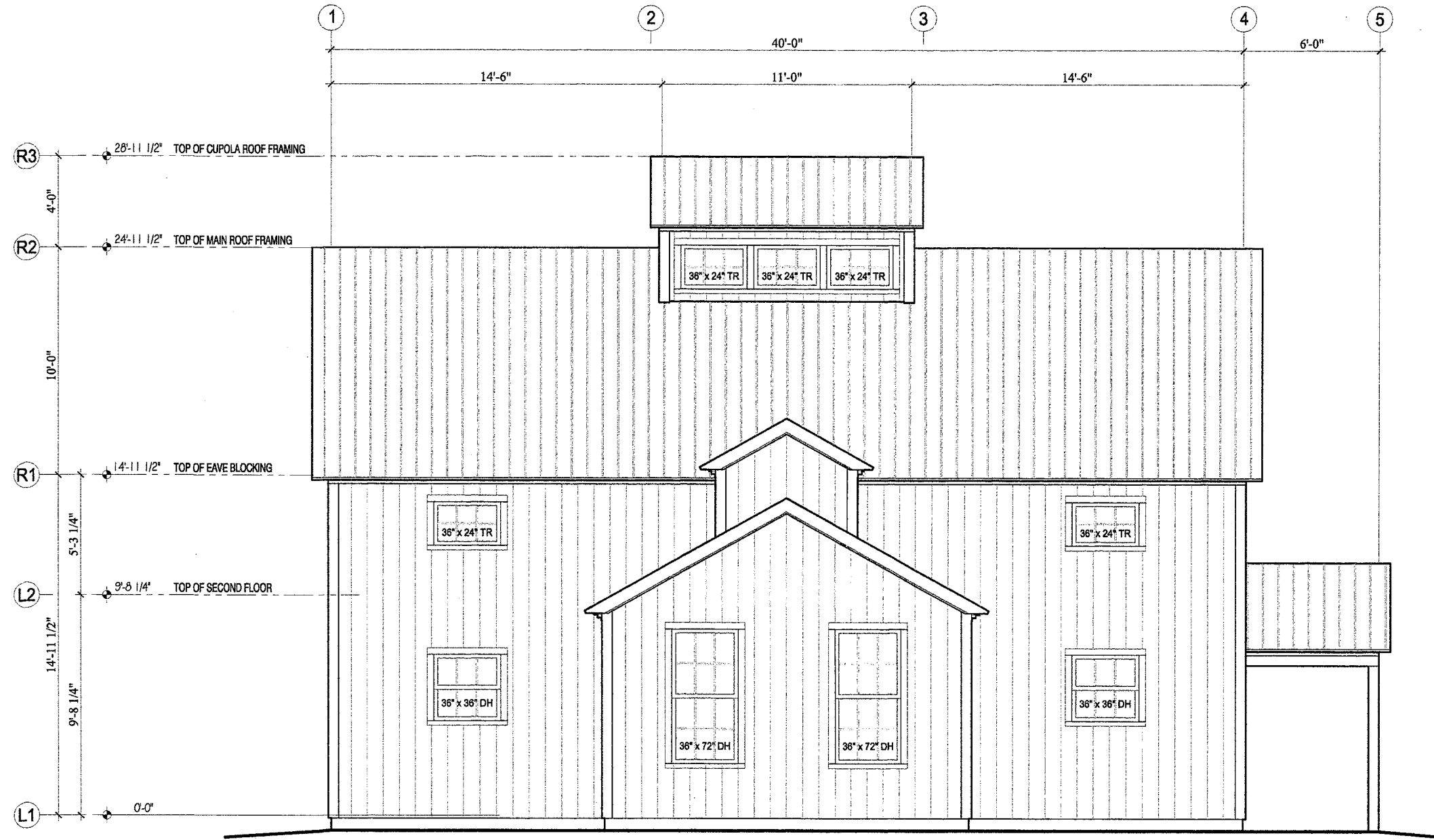

**SOUTH ELEVATION**

SCALE: 3/16" = 1'-0"

PROJECT  
McGraw - Dunn  
Geobarn

ARCHITECT OF RECORD

BUILDER  
Geobarns, LLC  
923 Kings Highway  
White River Jct., VT 05001  
ph: (603) 359-1912

MEP ENGINEER

STRUCTURAL ENGINEER

REVISIONS: no/na/ra

DATE	DESCRIPTION

DRAWING TITLE:

ELEVATIONS

DATE: 01-07-18  
DRAWN: TFD  
SCALE: SCALE AS NOTED  
WHEN PRINTED AT 11x17

SHEET No.

**A2.2**

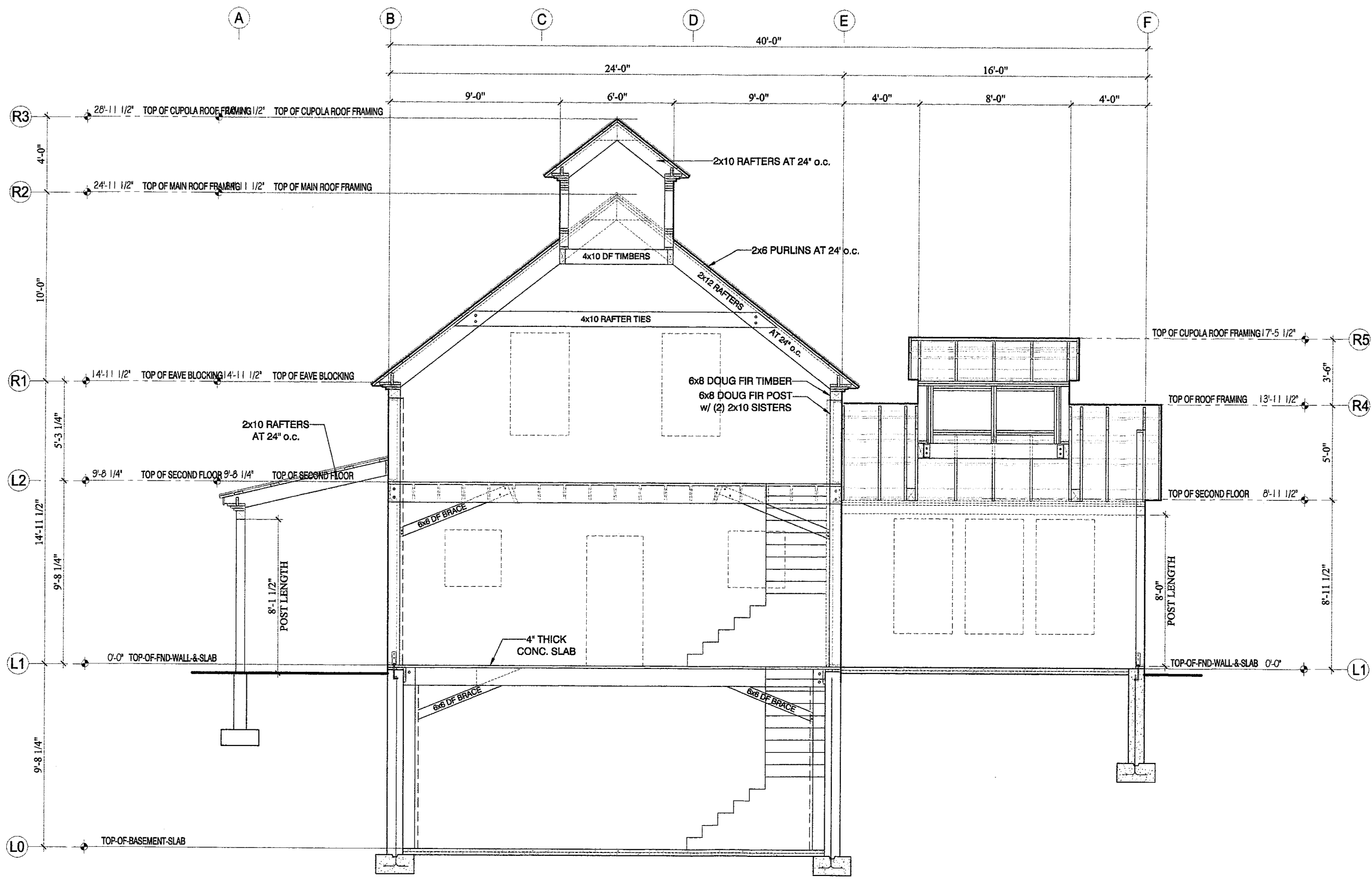

PROJECT McGraw - Dunn Geobam	
ARCHITECT OF RECORD	
BUILDER Geobams, LLC 923 Kings Highway White River Jct., VT 05001 ph: (603) 359-1912	
MEP ENGINEER	
STRUCTURAL ENGINEER	
REVISIONS: 01/02/18	
DATE	DESCRIPTION
DRAWING TITLE BUILDING SECTIONS	
DATE: 01-07-18	TFD
DRAWN: SCALE AS NOTED	WHEN PRINTED AT 11x17
SHEET No. <b>S1.2</b>	

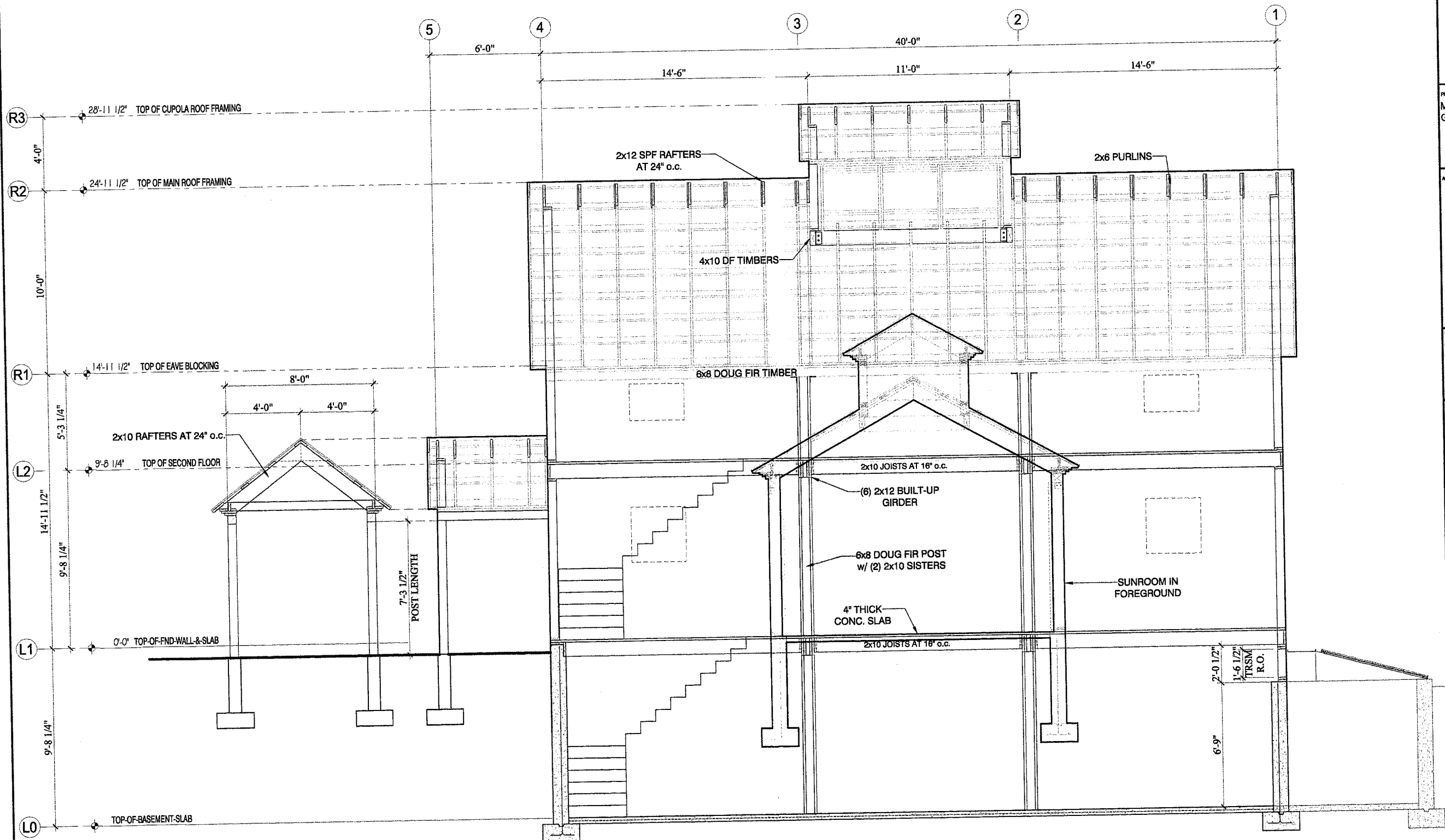

**SECTION THRU HOUSE LENGTHWISE**  
 SCALE: 3/16" = 1'-0"

PROJECT	McGraw - Dunn Geobarn
ARCHITECT OF RECORD	
BUILDER	Geobarns, LLC 923 Kings Highway White River Jct., VT 05001 ph: (603) 359-1912
MEP ENGINEER	
STRUCTURAL ENGINEER	
REVISIONS: <i>no/na/m</i>	
DATE	DESCRIPTION
DRAWING TITLE	BUILDING SECTIONS
DATE: 01-07-18	TFD
DRAWN:	SCALE AS NOTED
SCALE:	WHEN PRINTED AT 11x17
SHEET No.	<b>S1.3</b>

PROJECT  
McGraw - Dunn  
Geobarn

ARCHITECT OF RECORD

BUILDER  
Geobarns, LLC  
923 Kings Highway  
White River Jct., VT 05001  
ph: (603) 359-1912

MEP ENGINEER

STRUCTURAL ENGINEER

REVISIONS: xx/xx/xx

DATE	DESCRIPTION

DRAWING TITLE:

STRUCTURAL DETAILS

DATE: 01-07-18  
DRAWN: TFD  
SCALE: SCALE AS NOTED  
WHEN PRINTED AT 11x17

SHEET No.

**S1.4**

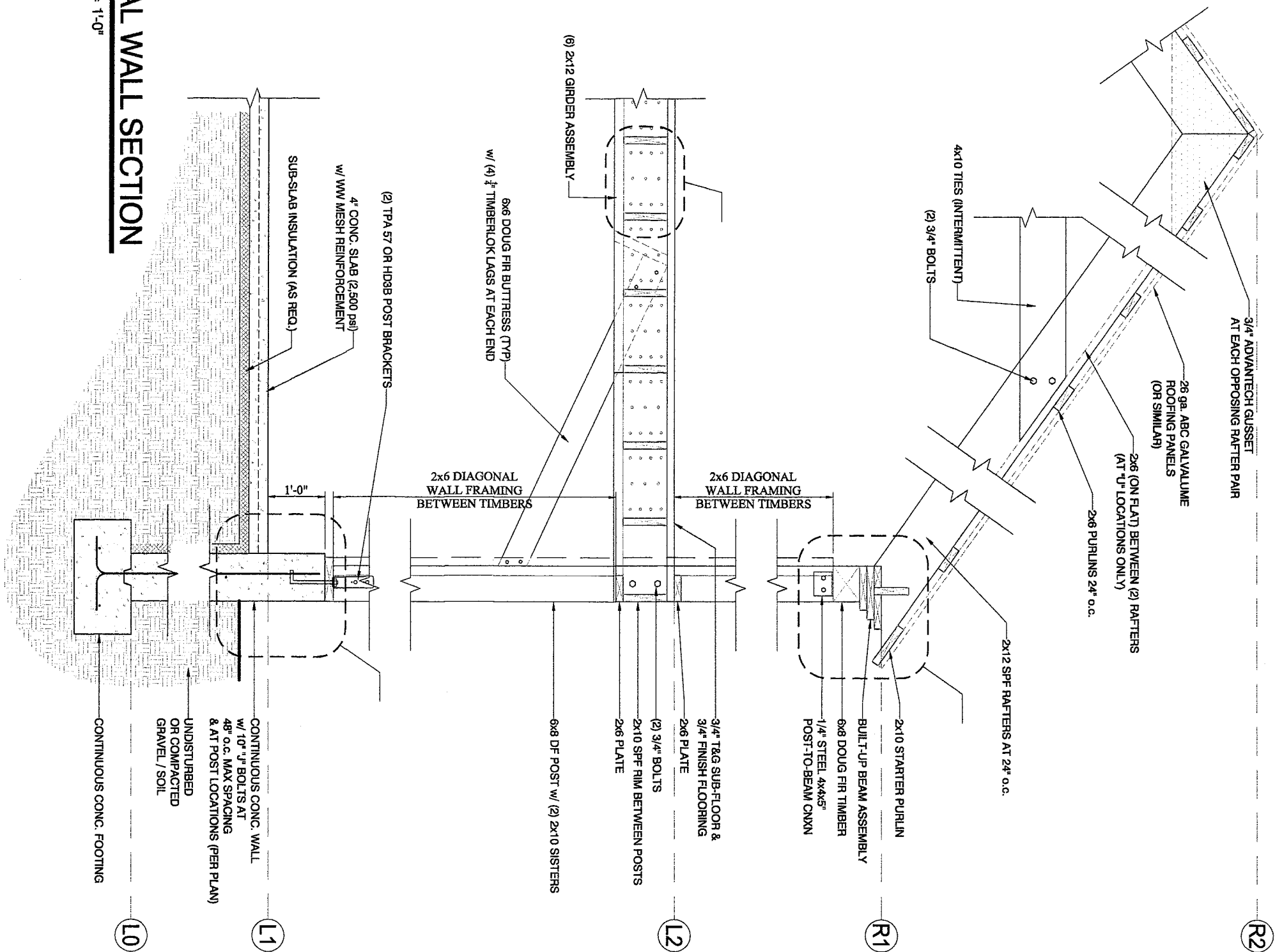

**TYPICAL WALL SECTION**

SCALE: 1/2" = 1'-0"

PROJECT  
McGraw - Dunn  
Geobarn

ARCHITECT OF RECORD

BUILDER  
Geobarns, LLC  
923 Kings Highway  
White River Jct., VT 05001  
ph: (603) 359-1912

M.P. ENGINEER

STRUCTURAL ENGINEER

REVISIONS: *ms/rs/ta*

DATE	DESCRIPTION

DRAWING TITLE:

STRUCTURAL DETAILS

DATE: 01-07-18

DRAWN: TFD

SCALE: SCALE AS NOTED

WHEN PRINTED AT 11x17

SHEET NO.

**S1.5**

*166  
2018-07  
Graham*

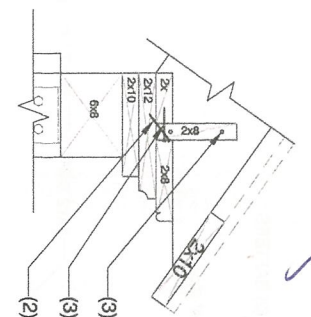
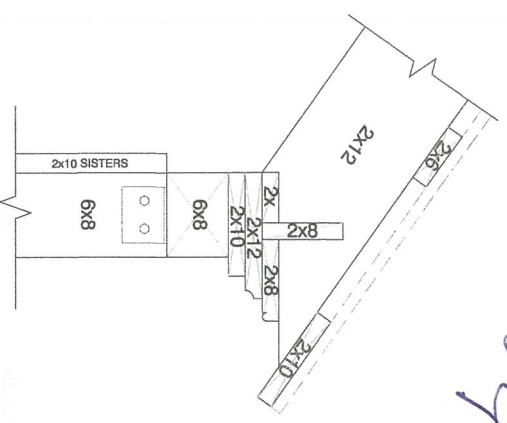

- (3) 16d NAILS THRU RAFTER INTO BLOCK
- (3) 16d NAILS THRU BLOCK INTO PLATE
- (2) 16d NAILS THRU BLOCK INTO PLATES

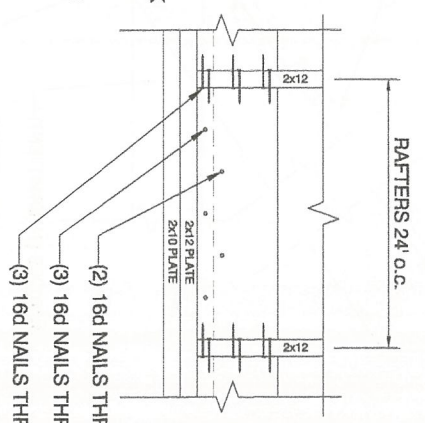

- (2) 16d NAILS THRU BLOCK INTO PLATES
- (3) 16d NAILS THRU BLOCK INTO PLATE
- (3) 16d NAILS THRU RAFTER INTO BLOCKING

**DETAIL 1: ROOF - BEAM ATTACHMENT**

SCALE: 3/4" = 1'-0"

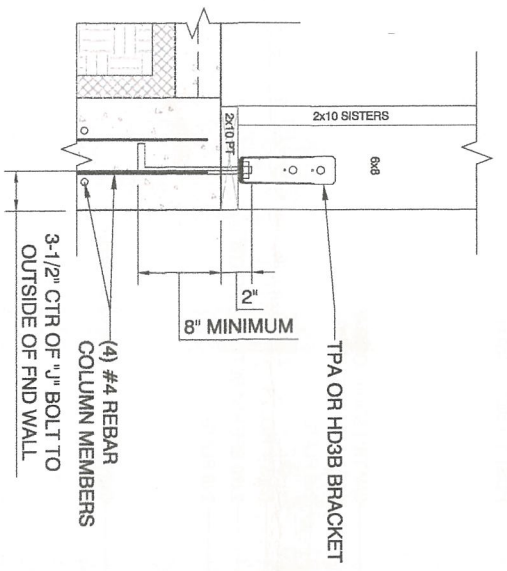

- TPA OR HD3B BRACKET
- (4) #4 REBAR COLUMN MEMBERS

**DETAIL 2: CONCRETE - POST ATTACHMENT**

SCALE: 3/4" = 1'-0"

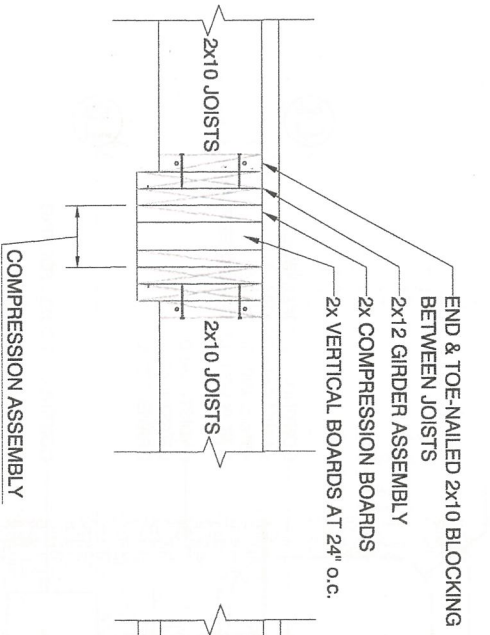

- END & TOE-NAILED 2x10 BLOCKING BETWEEN JOISTS
- 2x12 GIRDER ASSEMBLY
- 2x COMPRESSION BOARDS
- 2x VERTICAL BOARDS AT 24" O.C.

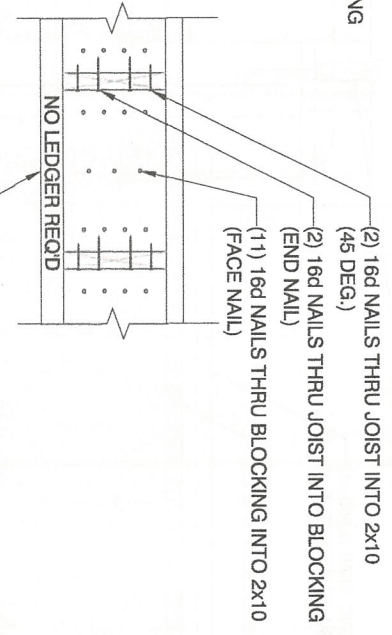

- (2) 16d NAILS THRU JOIST INTO 2x10 (45 DEG.)
- (2) 16d NAILS THRU JOIST INTO BLOCKING (END NAIL)
- (1) 16d NAILS THRU BLOCKING INTO 2x10 (FACE NAIL)
- NO LEDGER REQ'D

**DETAIL 3: JOISTS TO (6) 2x12 GIRDER ASSEMBLY**

SCALE: 3/4" = 1'-0"