

Plan Distribution

- Site
- Concrete Contr.
- Electrician
- Plumbing Contr.
- HVAC
- Flooring/Tile
- Painter
- Roofer

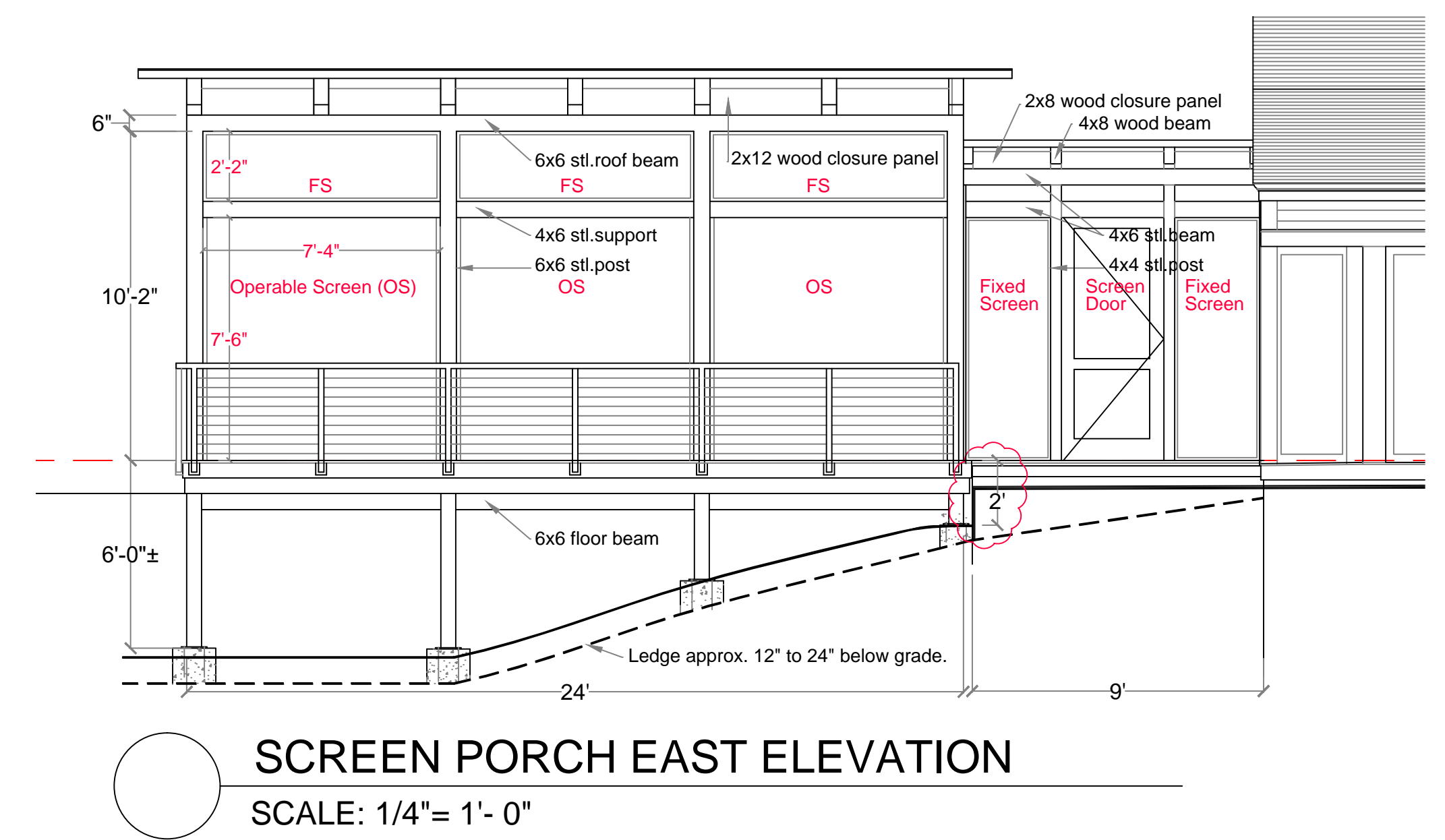
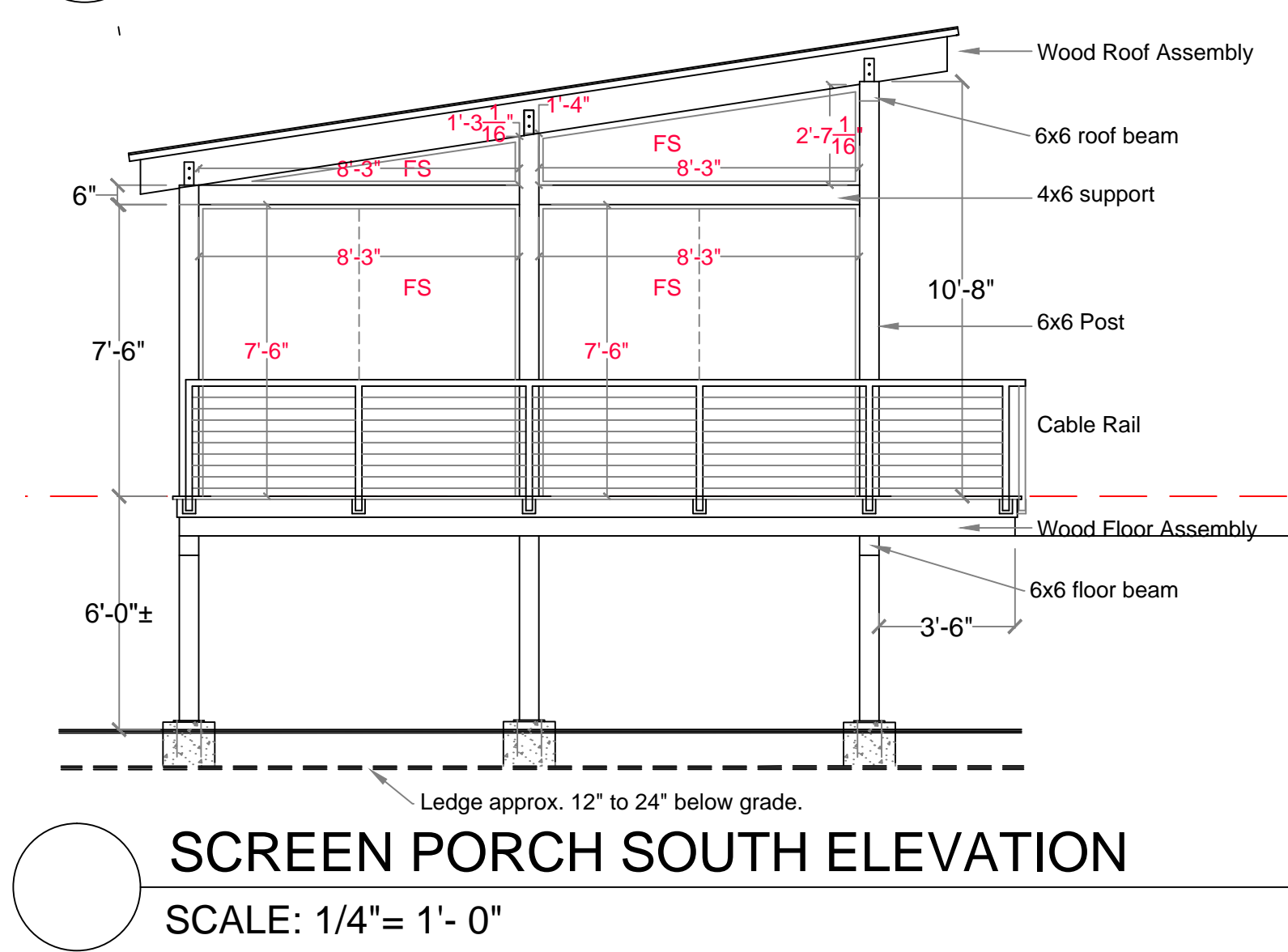
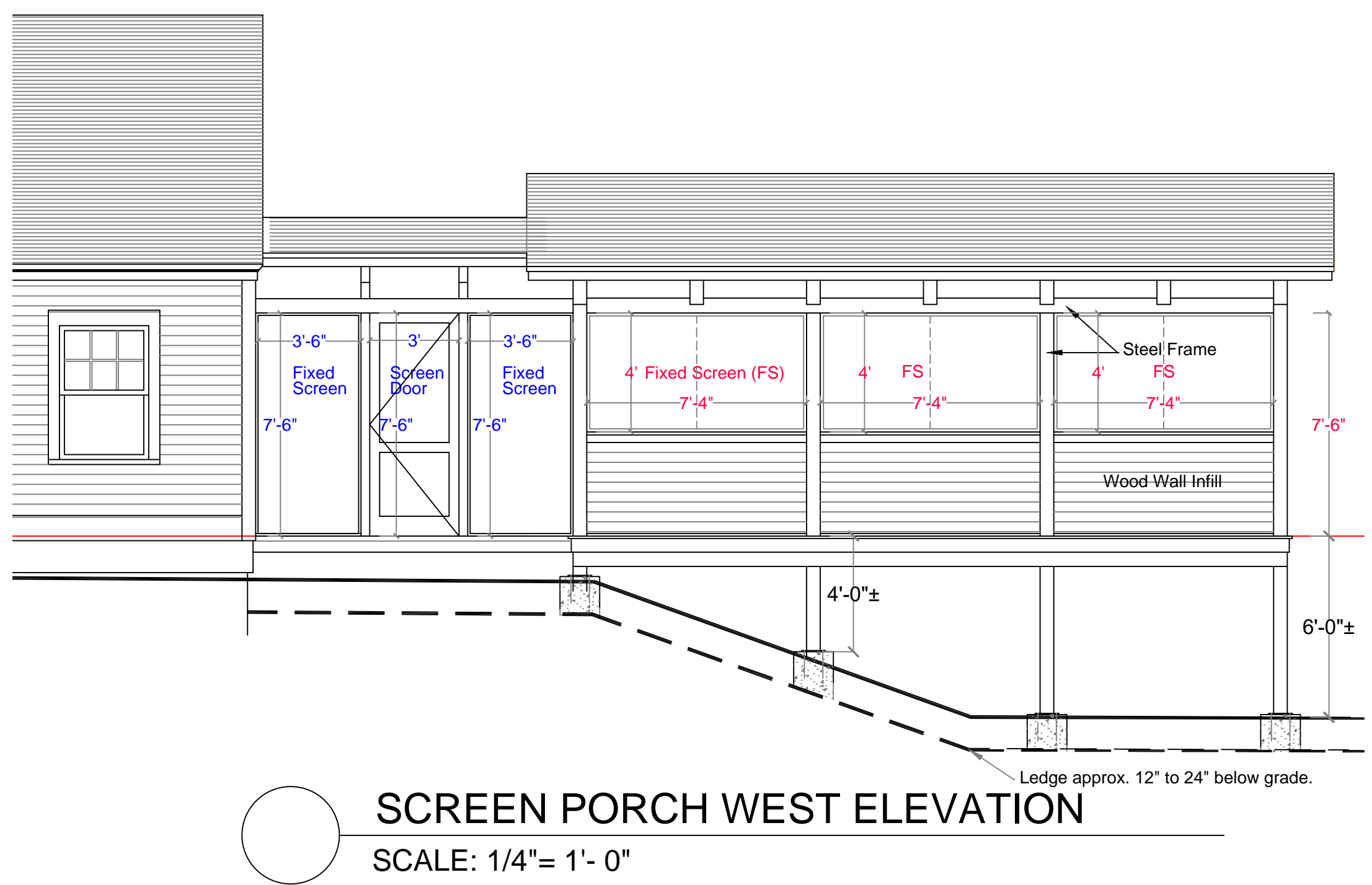
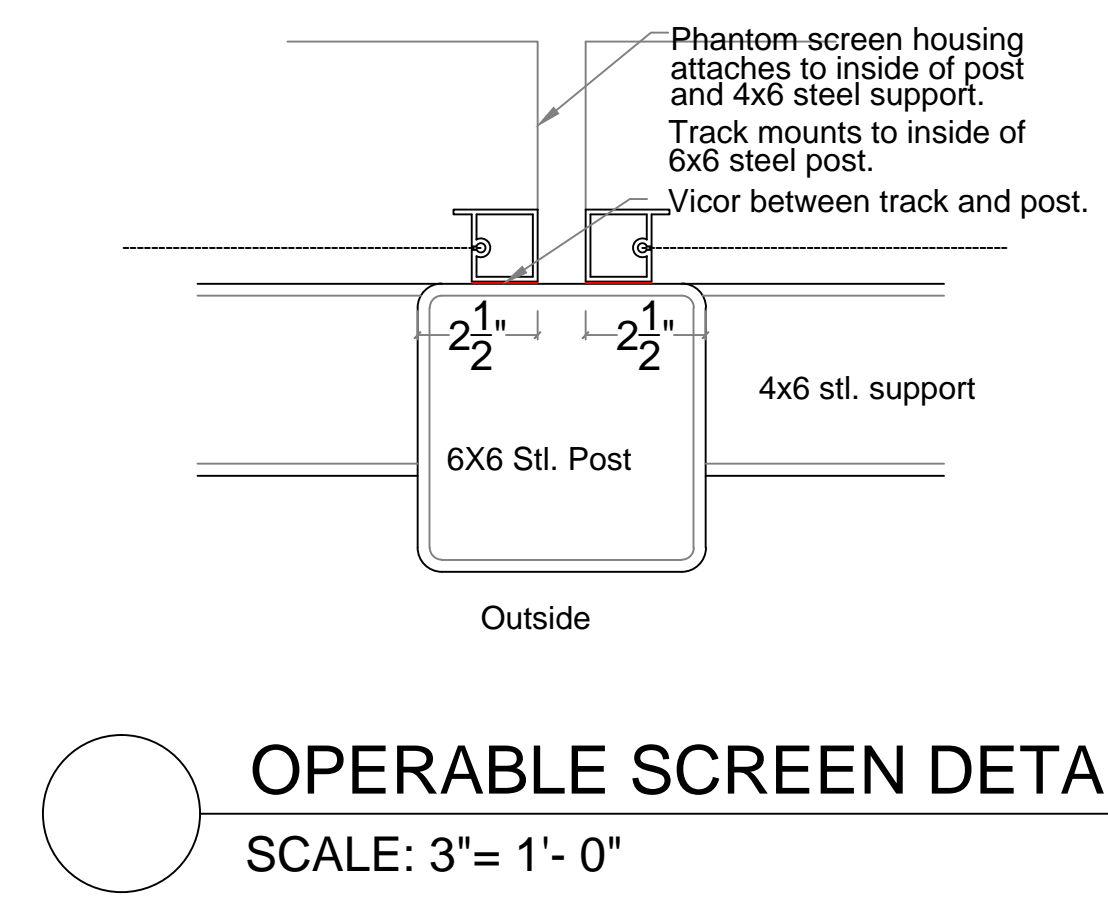
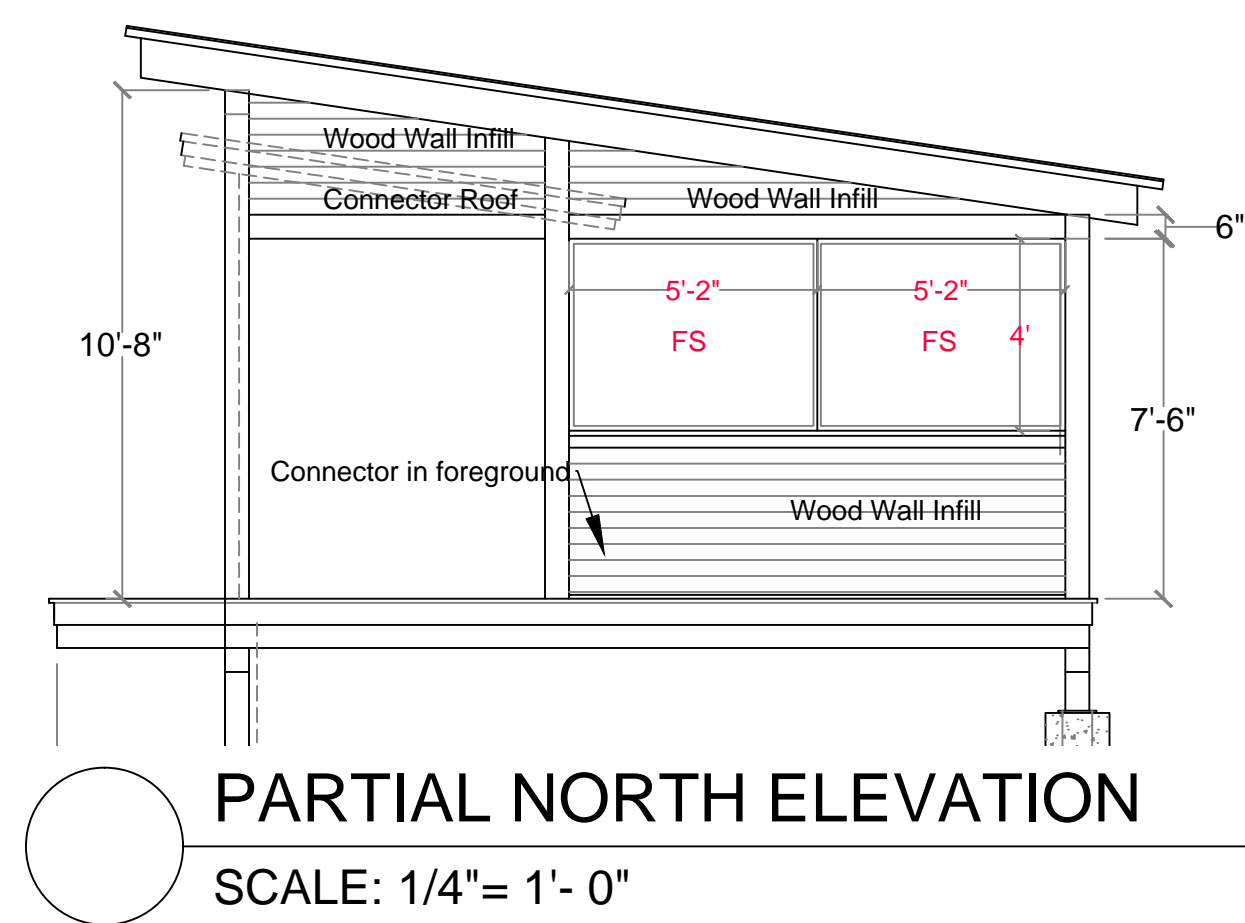
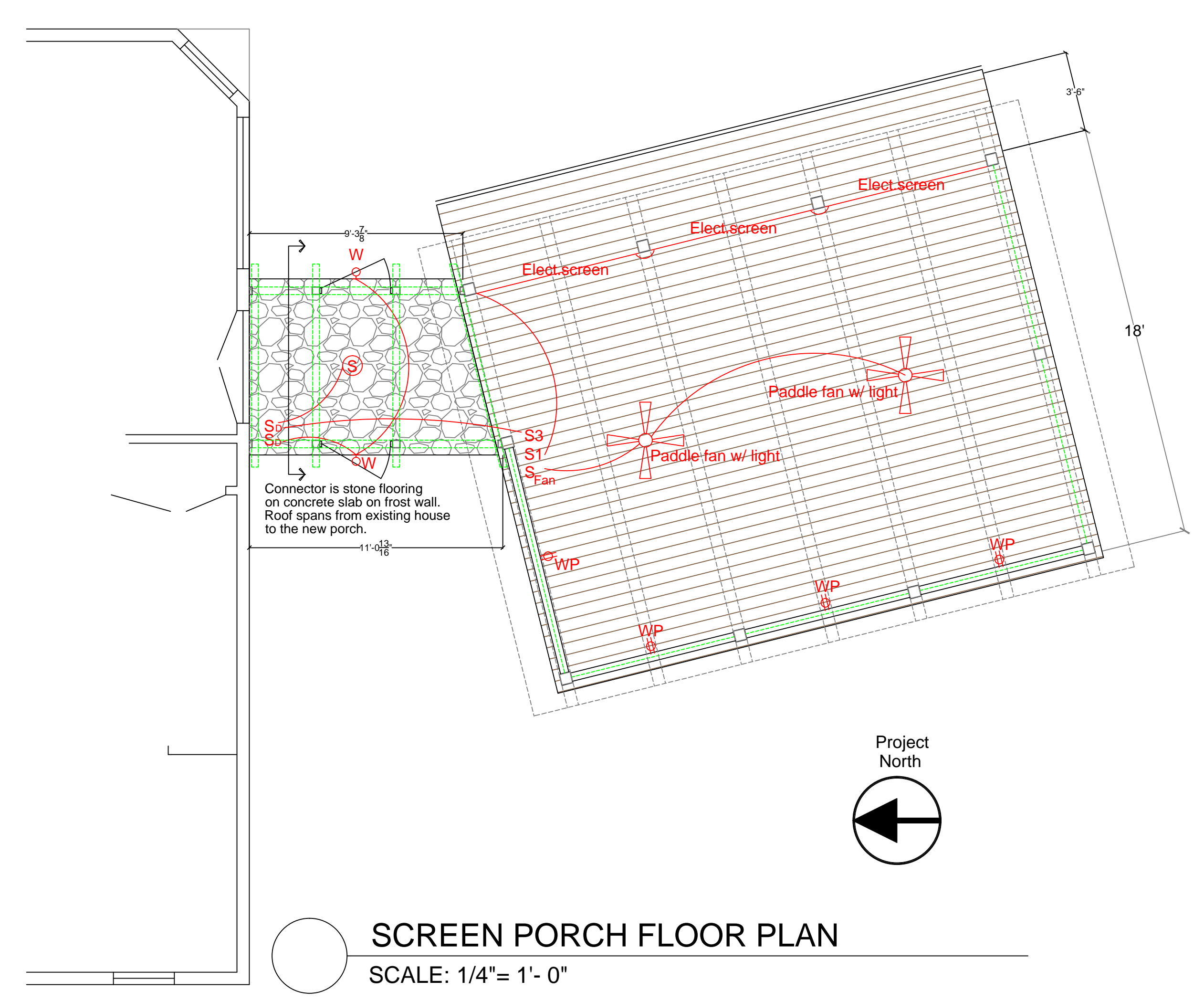
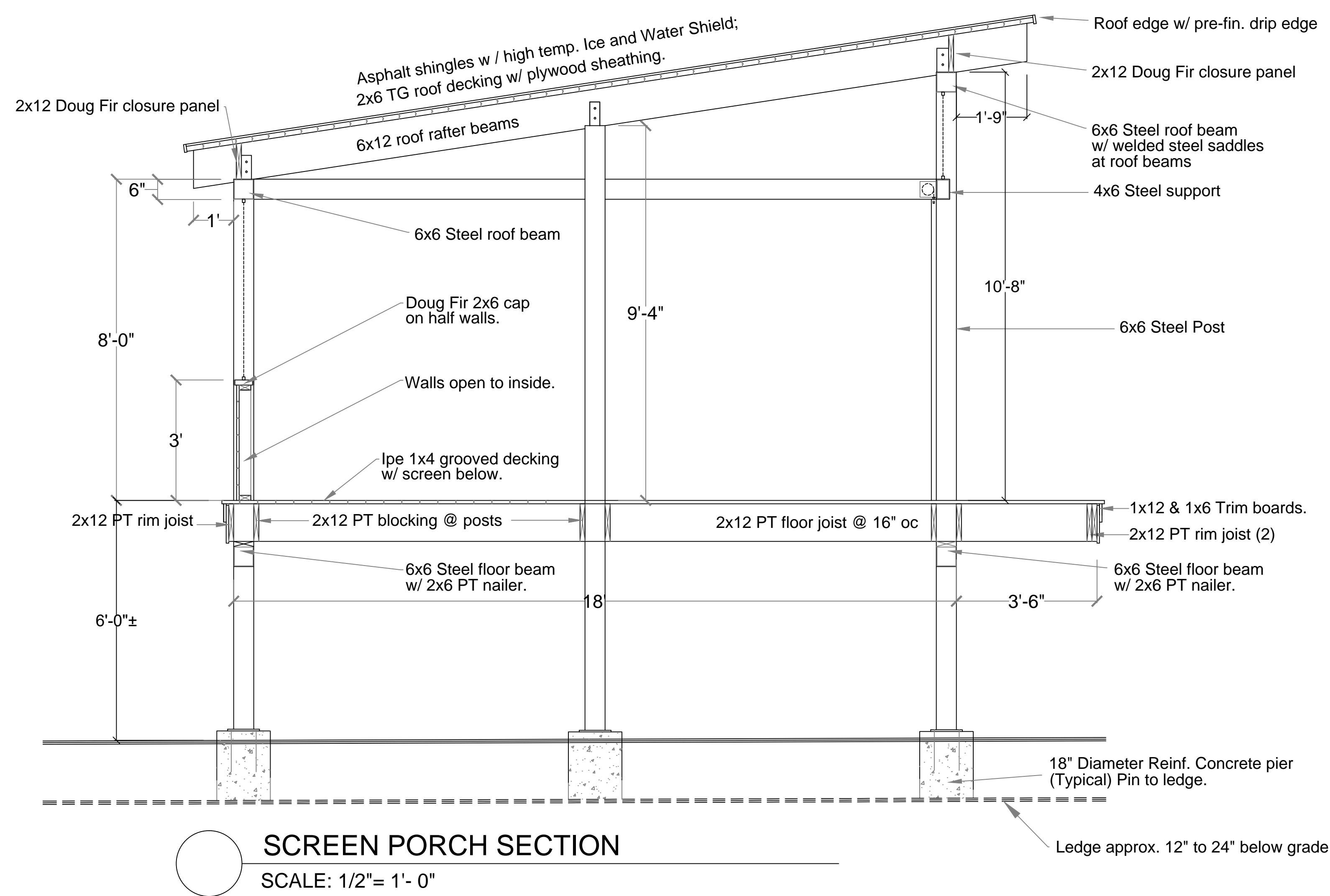

SCREEN PORCH
 Smith Ahonen
 341 Bean Road
 Plainfield, NH 03781

Mar. 30, 2021

REVISIONS
4/19/21
5/13/21
8/17/21
8/26/21

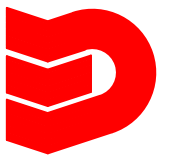

DOMUS

Domus, LLC
8 Great Hollow R.
P.O. Box 220
Etna, NH 03750
(603) 643-4114

Plan Distribution

- Site
- Concrete Contr.
- Electrician
- Plumbing Contr.
- HVAC
- Flooring/Tile
- Painter

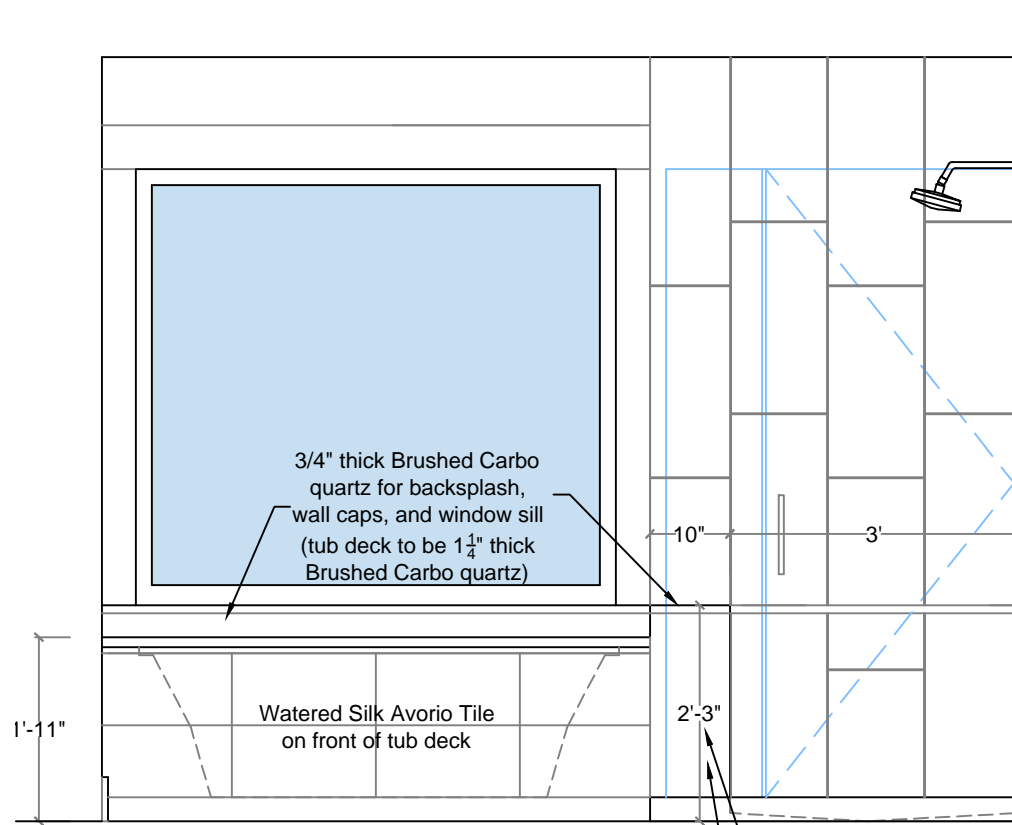

Marvin Ultimate CUAWN Custom Awning
Tempered triple glazed
RO: 5'-1" x 4'-5 1/8"
Hdr. Ht.: Existing
Hdr.: Existing
Sill Ht.: Similar to Existing

shower wall tile on front of partial height shower wall

confirm this dimension matches top of sill for new window

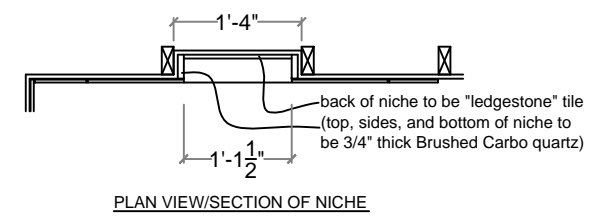
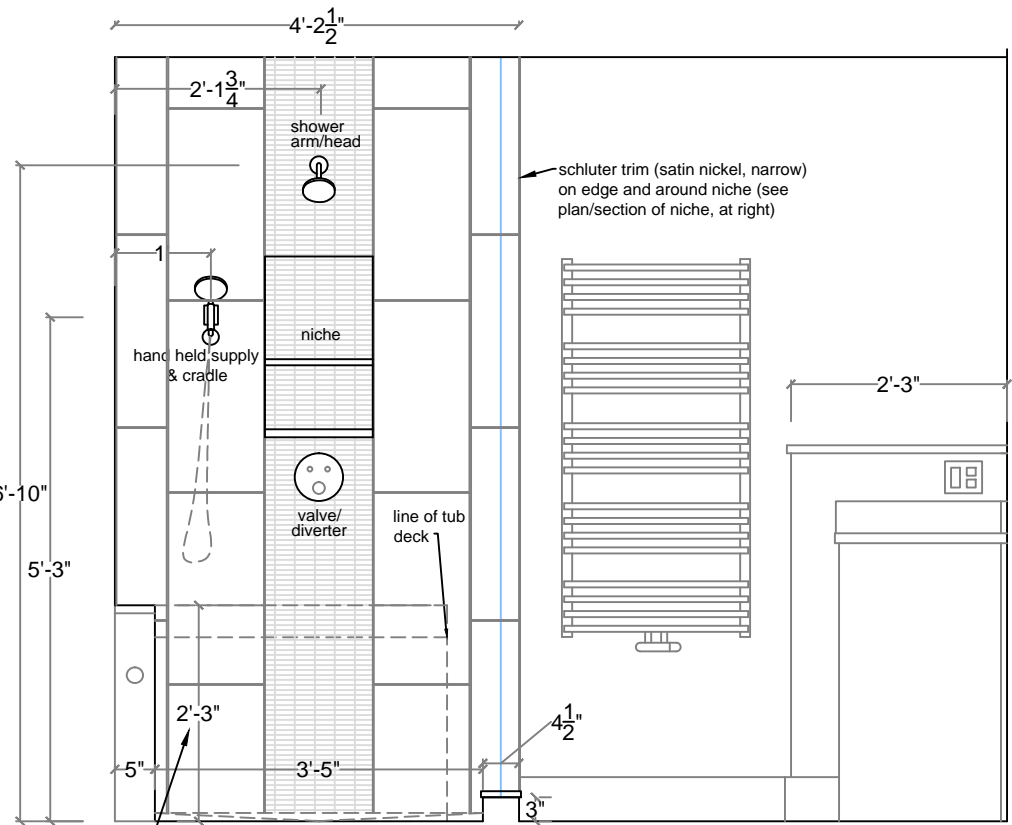

- ELECTRICAL NOTES**
- Bath fans with humidity sensors: 120VAC hard wired to Blk, Wht, and Grn. Red wires to timer switch; No AC!
- MECHANICAL NOTES**
- Pipes and ducts to be insulated as required by IMC and IECC.

LEGEND

		Ht. of Centerline AFF
s ₁	Single pole switch	43"
s ₃	Three way switch	43"
s _D	Dimmer switch	43"
s _T	Timer switch	43"
⊕	Duplex outlet	13";43"@ counter
⊙	Special purpose outlet	as specified
⊗	Recessed light fixture	
⊕	Wall mounted fixture	as specified
⊗	Fan and light	
⊕	Thermostat	60"

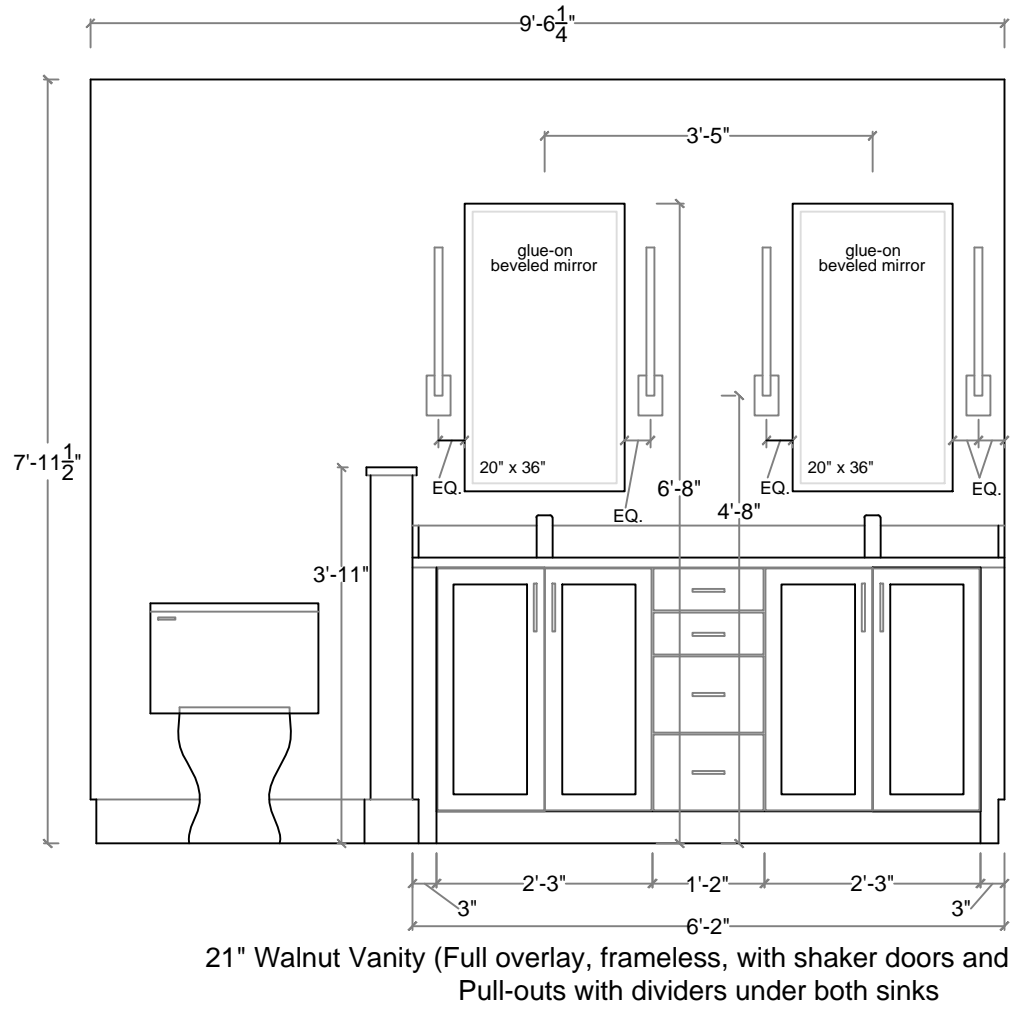
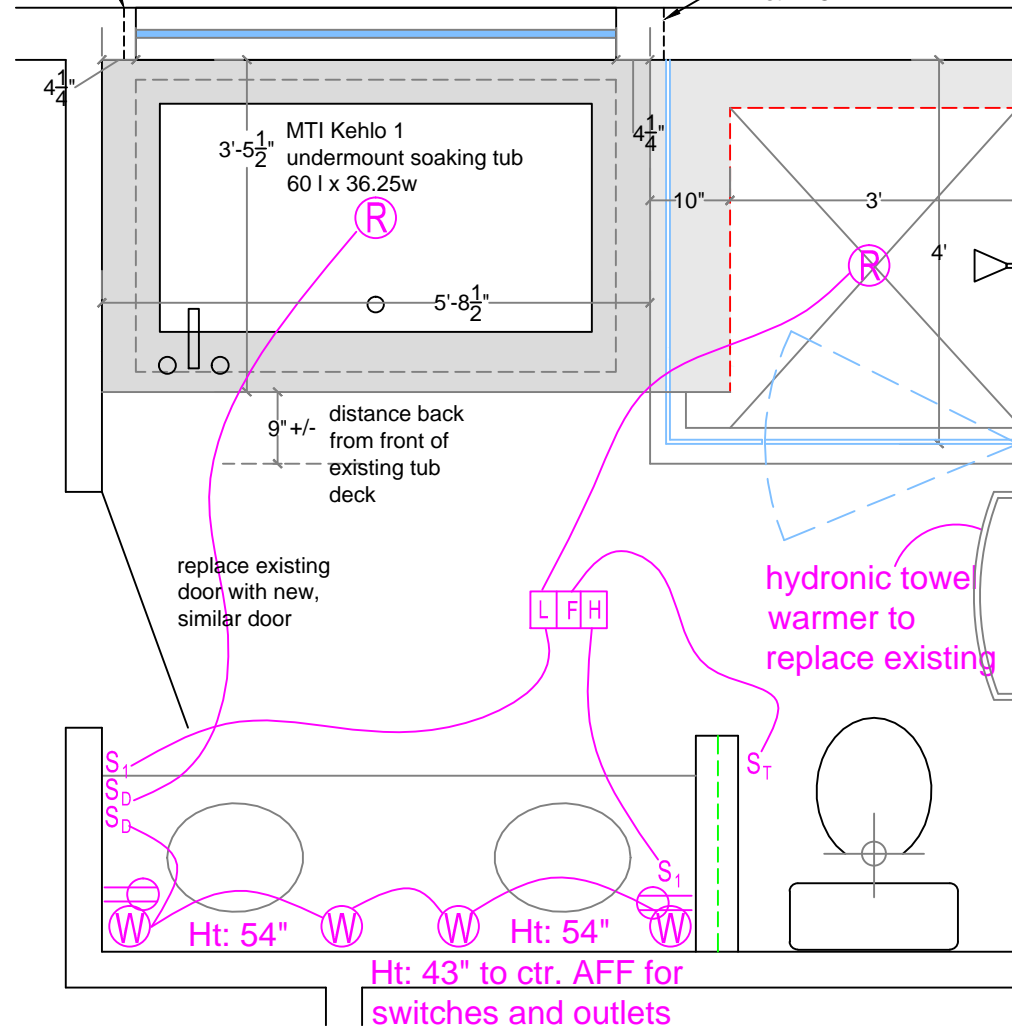

21" Walnut Vanity (Full overlay, frameless, with shaker doors and flush drawers)
Pull-outs with dividers under both sinks

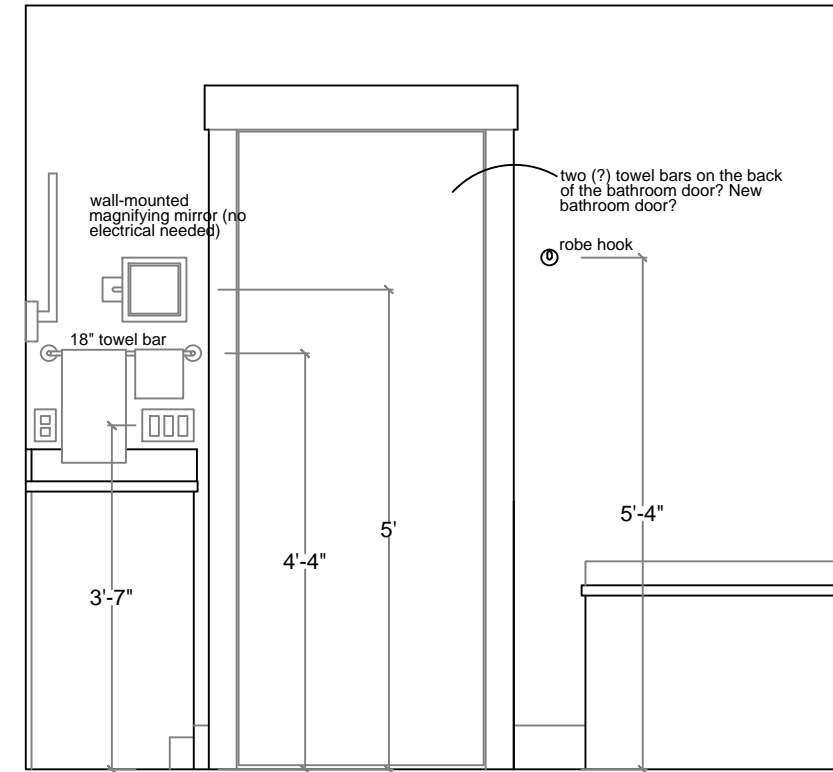

1ST FLOOR PLAN
Smith Ahonen
341 Bean Road
Plainfield NH 03781

April 14, 2021

REVISIONS

4/21/21	6/23/21
4/30/21	7/6/21
6/3/21	8/9/21
6/9/21	8/12/21

SCALE: 1/2" = 1'-0"

Bathroom Plan

A1

