

NOTE: FILL IN OPENING OVER ALL BRACKETS

ALL WINDOWS  
5/4" X 4" MIRATEC  
TRIM BOARDS  
UNLESS NOTED

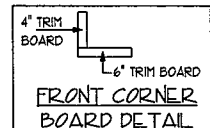

FRONT ELEVATION 1/4"  
© COPYRIGHT HANSON BUILDERS INC.

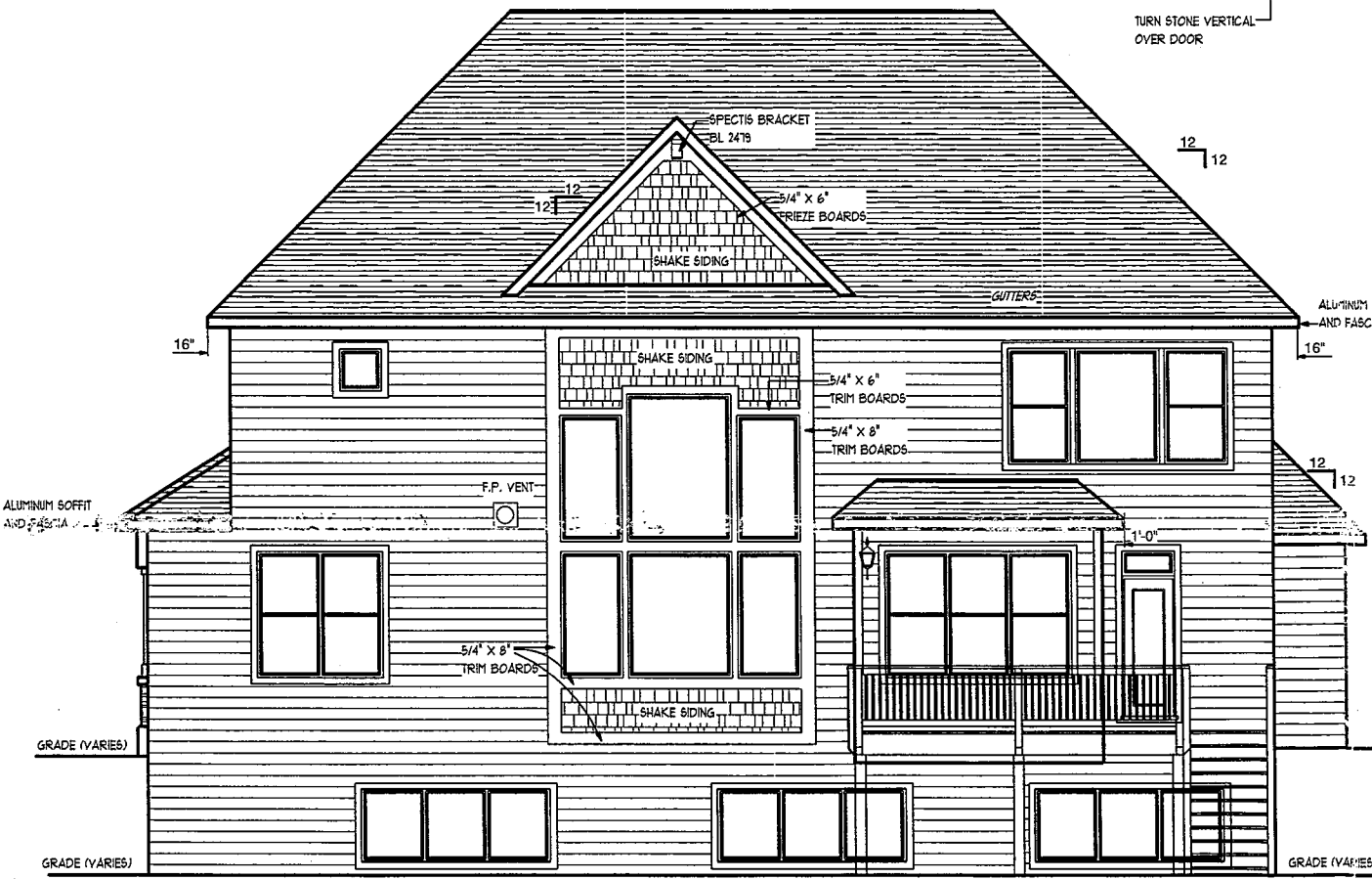

-7" CEMENT BOARD SIDING  
-METAL CORNER  
ON SIDES AND REAR  
UNLESS NOTED

REAR ELEVATION 1/4"  
© COPYRIGHT HANSON BUILDERS INC.

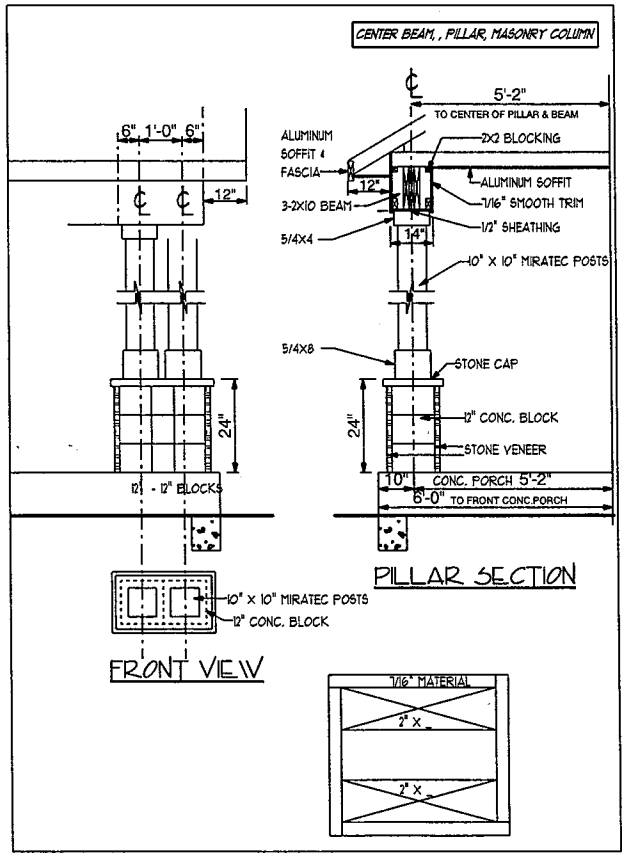

DATE	PROJECT
PRELIM DATE	CHANGE ORDERS
ALL MEASUREMENTS AND LOCATIONS OF ALL OBJECTS HAVE BEEN PLACED AS SHOWN. OUR COPYRIGHT IS RESERVED. SOME ADJUSTMENTS MAY BE NECESSARY IN THE FIELD. NATURAL CONSTRUCTION MATERIALS AND OTHER FIELD CONSIDERATIONS.	REVISIONS
<b>RESIDENCE FOR:</b>	<b>COPYRIGHT NOTICE:</b>
<b>CLEVENGER</b>	THE FLOOR PLANS AND ELEVATIONS SHOWN HEREON ARE THE PROPERTY OF HANSON BUILDERS, INC. NO PART OF THESE PLANS OR ELEVATIONS ARE TO BE REPRODUCED, COPIED, OR TRANSMITTED IN ANY FORM OR BY ANY MEANS, ELECTRONIC OR MECHANICAL, INCLUDING PHOTOCOPYING, RECORDING, OR BY ANY INFORMATION STORAGE AND RETRIEVAL SYSTEM, WITHOUT THE WRITTEN PERMISSION OF HANSON BUILDERS, INC.
<b>HANSON Builders</b>	HB-15615-ME
13432 HANSON BLVD. ANDOVER, MN 55304 763-421-5435 LIC. # BC004568	
4 SHEET OF 12	

2018-17  
260/29 103 Hayward

DATE

PRELIM DATE

ALL MEASUREMENTS AND LOCATIONS OF ALL OBJECTS HAVE BEEN PLACED AS SHOWN. HOMEOWNERS SHOULD VERIFY ALL MEASUREMENTS AND LOCATIONS AS NECESSARY. SOME ADJUSTMENTS MAY BE NECESSARY IN THE FIELD. MATERIAL CONSTRUCTION AND OTHER FIELD CONSIDERATIONS.

**RESIDENCE FOR:** COPYRIGHT NOTICE  
THE FLOOR PLANS AND ELEVATIONS SHOWN HEREON ARE THE PROPERTY OF HANSON BUILDERS, INC. HOMEOWNERS SHOULD VERIFY ALL MEASUREMENTS AND LOCATIONS AS NECESSARY. SOME ADJUSTMENTS MAY BE NECESSARY IN THE FIELD. MATERIAL CONSTRUCTION AND OTHER FIELD CONSIDERATIONS.

**CLEVENGER**  
HB-15615-ME

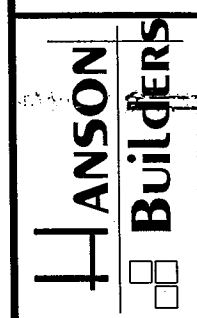

13432 HANSON BLVD.  
ANDOVER, MN 55304  
763-421-5435  
LIC. # BC004568

5 SHEET OF 12

-7' CEMENT BOARD SIDING  
-METAL CORNER  
ON SIDES UNLESS NOTED



**RIGHT ELEVATION 1/4"**  
© COPYRIGHT HANSON BUILDERS INC.

-7' CEMENT BOARD SIDING  
-METAL CORNERS  
ON SIDES UNLESS NOTED

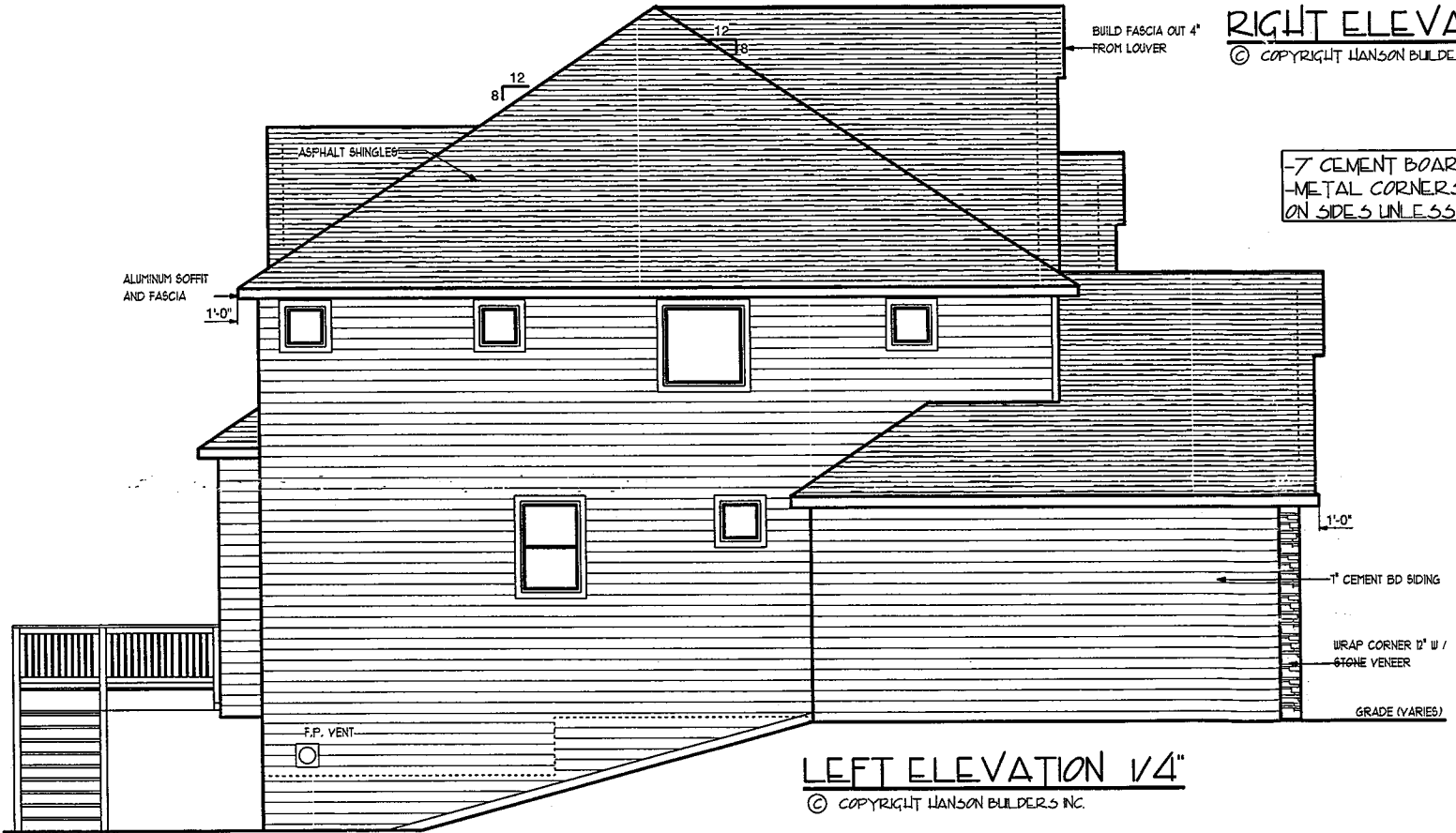

**LEFT ELEVATION 1/4"**  
© COPYRIGHT HANSON BUILDERS INC.

elevation/grade will be even across the home

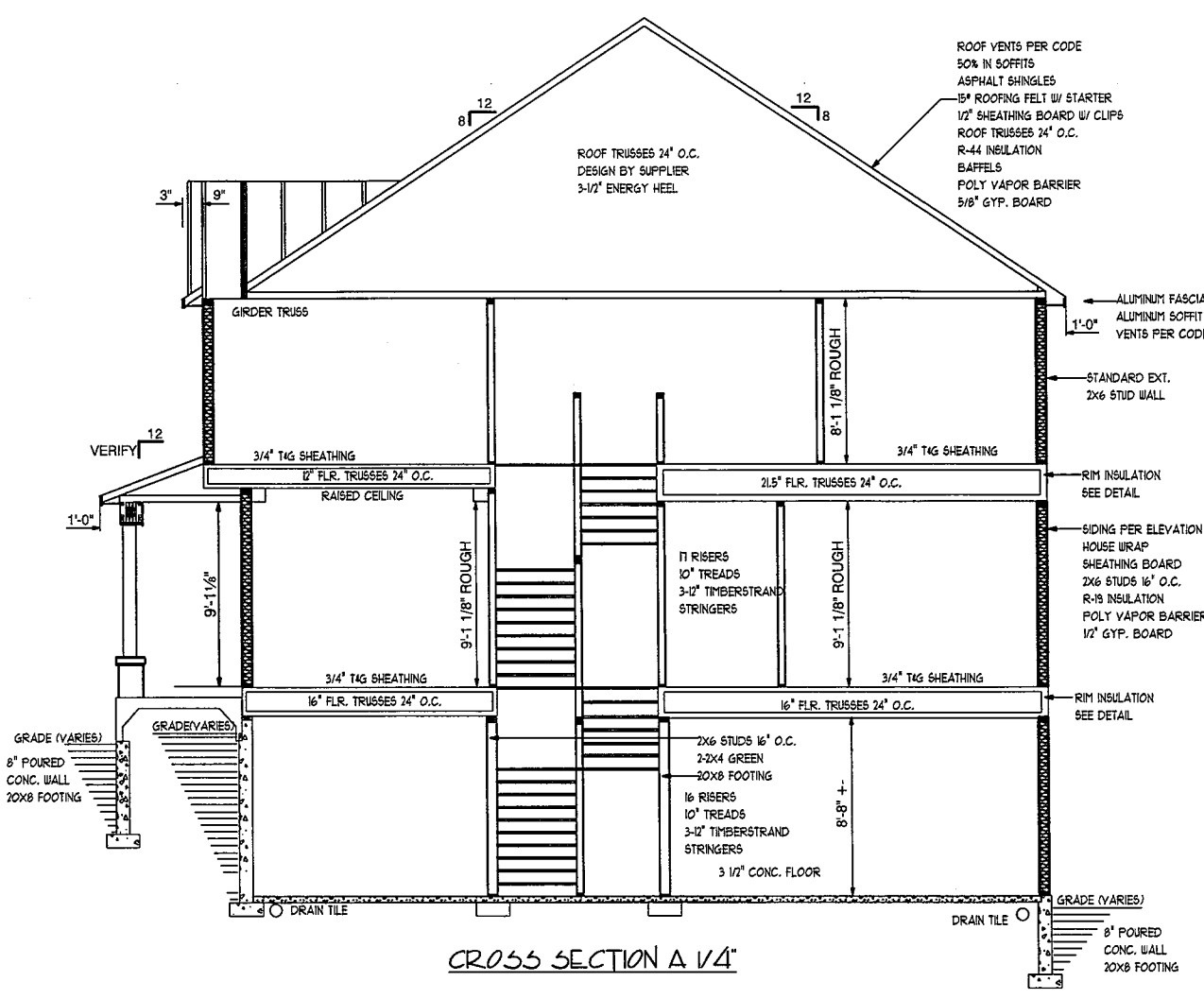

CROSS SECTION A 1/4"

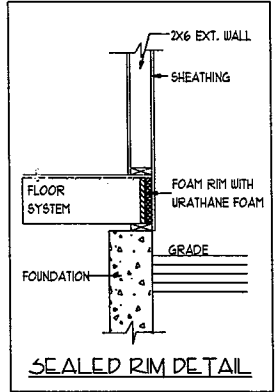

SEALED RIM DETAIL

7/16" OSB WALL SHEATHING

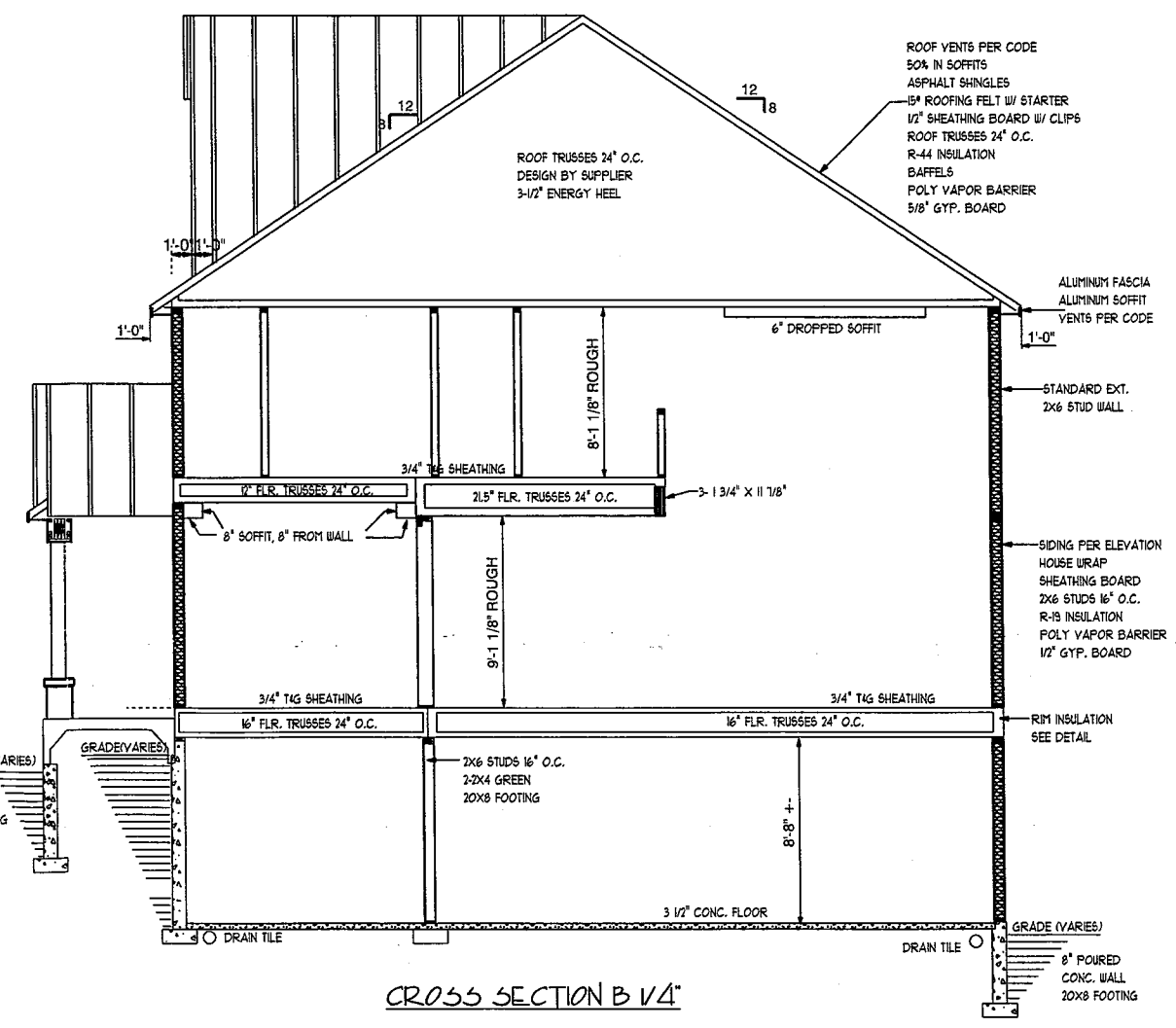

CROSS SECTION B 1/4"

<p><b>RESIDENCE FOR:</b> <b>CLEVENGER</b> 4B-15615-ME</p>	<p>PRELIM DATE</p>	<p>CHANGE ORDERS</p>
	<p>PLD DATE</p>	<p>REVISIONS</p>
<p>ALL MEASUREMENTS AND ELEVATIONS SHALL BE ACCURATELY AS SHOWN ON THESE PLANS. THE FLOOR PLANS AND ELEVATIONS SHALL BE PLACED AS SHOWN ON THESE PLANS. THE FLOOR PLANS AND ELEVATIONS SHALL BE PLACED AS SHOWN ON THESE PLANS. THE FLOOR PLANS AND ELEVATIONS SHALL BE PLACED AS SHOWN ON THESE PLANS.</p>		
<p><b>COPYRIGHT NOTICE:</b> THESE PLANS AND ELEVATIONS ARE THE PROPERTY OF HANSON BUILDERS, INC. NO PART OF THESE PLANS OR ELEVATIONS SHALL BE REPRODUCED, COPIED, OR TRANSMITTED IN ANY FORM OR BY ANY MEANS, ELECTRONIC OR MECHANICAL, WITHOUT THE WRITTEN PERMISSION OF HANSON BUILDERS, INC.</p>		
<p><b>HANSON Builders</b> 13432 HANSON BLVD. ANDOVER, MN 55304 763-421-5435 LIC. # BC004568</p>		
<p><b>SHEET OF 12</b></p>		

7/16" OSB WALL SHEATHING

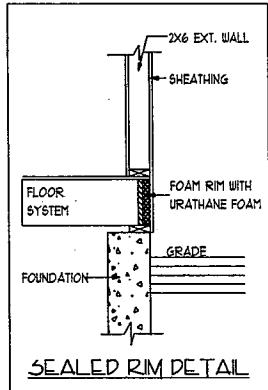

ROOF VENTS PER CODE  
50% IN SOFFITS  
ASPHALT SHINGLES  
1/2" ROOFING FELT W/ STARTER  
1/2" SHEATHING BOARD W/ CLIPS  
ROOF TRUSSES 24" O.C.  
R-44 INSULATION  
BAFFLES  
POLY VAPOR BARRIER  
5/8" GYP. BOARD

ROOF TRUSSES 24" O.C.  
DESIGN BY SUPPLIER  
3-1/2" ENERGY HEEL

ROOF TRUSSES 24" O.C.  
DESIGN BY SUPPLIER  
3-1/2" ENERGY HEEL

ROOF VENTS PER CODE  
50% IN SOFFITS  
ASPHALT SHINGLES  
1/2" ROOFING FELT W/ STARTER  
1/2" SHEATHING BOARD W/ CLIPS  
ROOF TRUSSES 24" O.C.  
R-44 INSULATION  
BAFFLES  
POLY VAPOR BARRIER  
5/8" GYP. BOARD

ALUMINUM FASCIA  
ALUMINUM SOFFIT  
VENTS PER CODE

STANDARD EXT.  
2x6 STUD WALL

SIDING PER ELEVATION  
HOUSE WRAP  
SHEATHING BOARD  
2x6 STUDS 16" O.C.  
R-19 INSULATION  
POLY VAPOR BARRIER  
1/2" GYP. BOARD

RIM INSULATION  
SEE DETAIL

ALUMINUM FASCIA  
ALUMINUM SOFFIT  
VENTS PER CODE

STANDARD EXT.  
2x6 STUD WALL

SIDING PER ELEVATION  
HOUSE WRAP  
SHEATHING BOARD  
2x6 STUDS 16" O.C.  
R-19 INSULATION  
POLY VAPOR BARRIER  
1/2" GYP. BOARD

RIM INSULATION  
SEE DETAIL

GRADE (VARIES)  
8" POURED  
CONC. WALL  
20x8 FOOTING

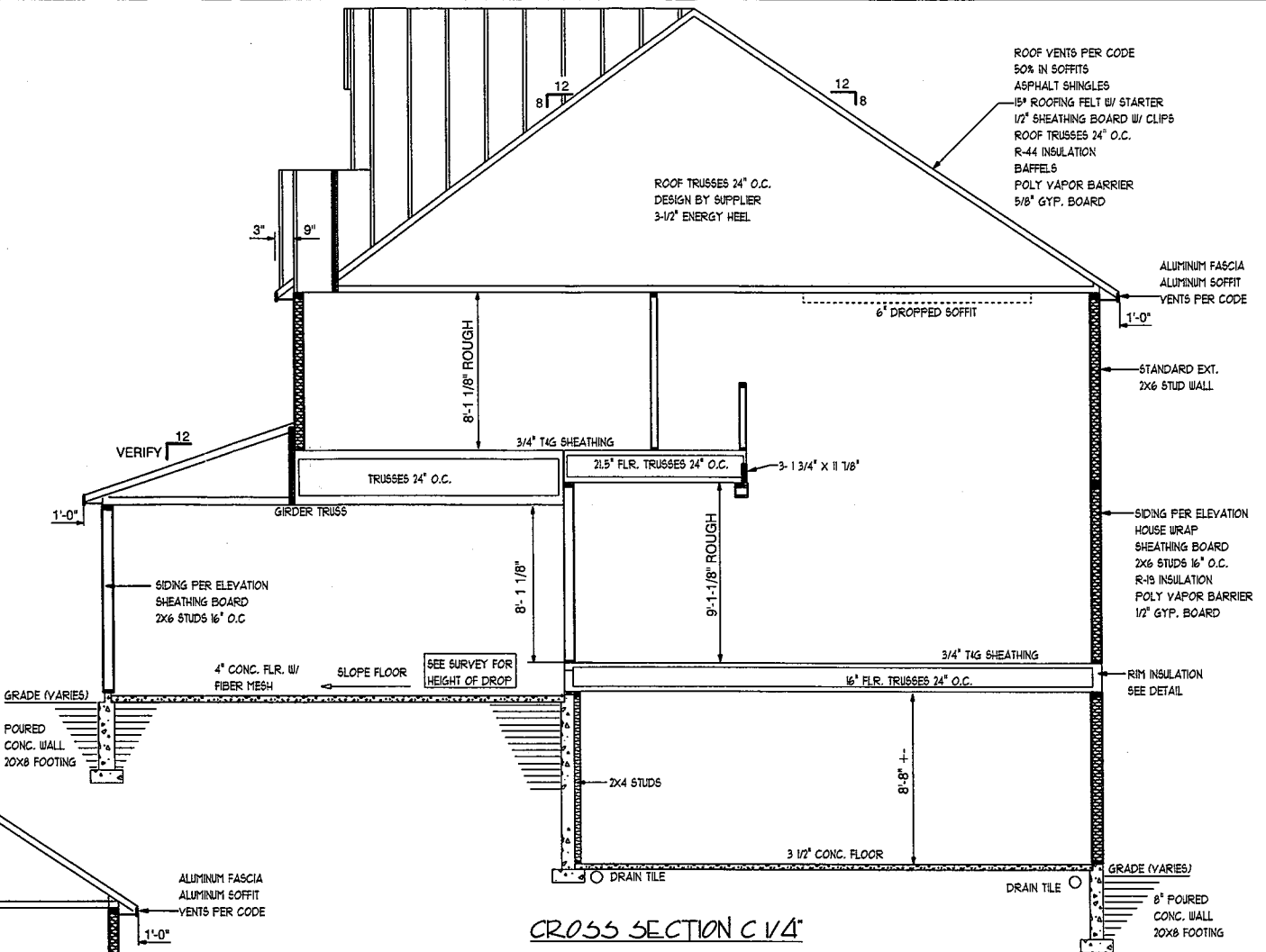

CROSS SECTION C 1/4"

ICF Foundation c  
eco-blocks base R-24

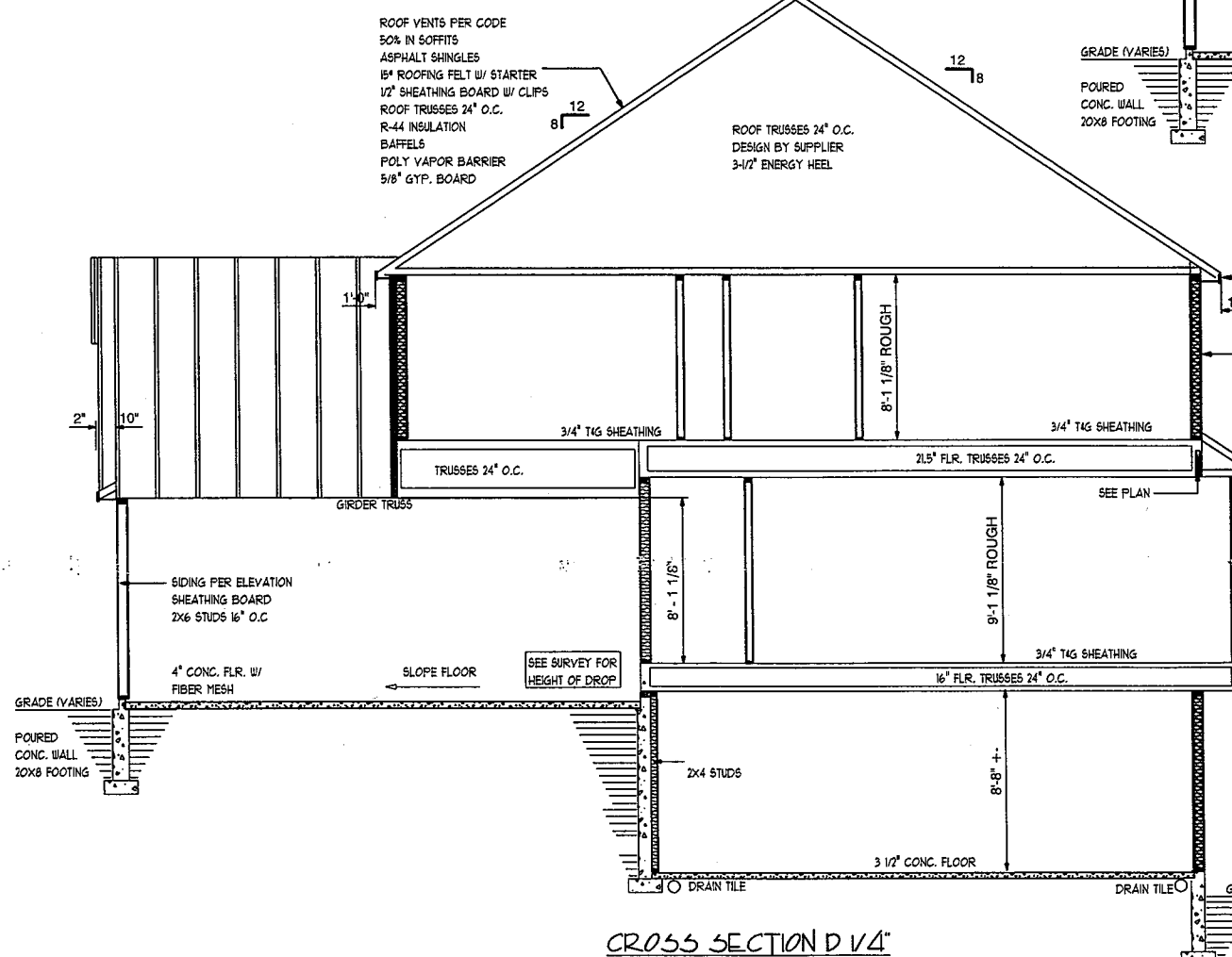

CROSS SECTION D 1/4"

PRELIM DATE	CHANGE ORDERS
ELOI DATE	PRELIM. REVISIONS
ALL MEASUREMENTS AND ELEVATIONS HAVE BEEN PLACED AS LOCATIONS OF ALL OBJECTS HAVE BEEN PLACED AS NECESSARILY AS POSSIBLE. SOME ADJUSTMENTS MAY BE NECESSARY IN THE FIELD TO ACCOMMODATE STRUCTURAL FRAMING AND OTHER FIELD CONSIDERATIONS.	
RESIDENCE FOR: <b>COPYRIGHT NOTICE</b> THE FLOOR PLANS AND ELEVATIONS OF ALL HANSON BUILDERS, INC. HOMES ARE COPYRIGHTED. OUR COPYRIGHTS ARE BEING ENFORCED. THESE PLANS MAY BE GIVEN TO OR USED BY ANY OTHER PERSON OR COMPANY WITHOUT WRITTEN PERMISSION.	
<b>RESIDENCE FOR:</b> <b>CLEVENGER</b> HB-15615-ME	
<b>HANSON Builders</b> <small>Since 1979</small>	
13432 HANSON BLVD. ANDOVER, MN 55304 763-421-5435 LIC. # BC004568	
12 SHEET OF 12	

