

TEST HOLE DATA
NOVEMBER 20, 2009

- 4" TOPSOIL
- 4"-12" OLIVE BROWN SANDY STONEY LOAM 2.5Y 4/4
- 12"-36" OLIVE SANDY STONEY LOAM 5Y 4/4
- 36"-60" OLIVE COMPACT STONEY LOAM 5Y 4/3
- BEDROCK @ 60"
- SEASONAL HIGH WATER TABLE @ 36"
- 4" TOPSOIL
- 4"-18" OLIVE BROWN SANDY STONEY LOAM 2.5Y 4/4
- 18"-48" OLIVE SANDY LOAM 5Y 4/4
- BEDROCK @ 48"
- SEASONAL HIGH WATER TABLE @ 24"
- 4" TOPSOIL
- 4"-24" OLIVE BROWN SANDY STONEY LOAM 2.5Y 4/4
- 24"-48" OLIVE SANDY STONEY LOAM 5Y 4/4
- BEDROCK @ 48"
- SEASONAL HIGH WATER TABLE @ 24"
- 4" TOPSOIL
- 4"-18" OLIVE BROWN SANDY STONEY LOAM 2.5Y 4/4
- 18"-54" OLIVE SANDYSTONEY LOAM 5Y 4/4
- BEDROCK @ 54"
- SEASONAL HIGH WATER TABLE @ 24"

PLAN REFERENCES

1. PLAN ENTITLED "PLAN OF LAND BELONGING TO CLARENCE W. KING PLAINFIELD, N.H." DATED: NOVEMBER 10, 1967 PREPARED BY: L. P. DAVIS, RECORDED IN SULLIVAN COUNTY REGISTRY OF DEEDS IN PLANFILE 1, POKKET 4, FOLDER 1, NUMBER 23.
2. PLAN ENTITLED "JOHN M. PAINE, JR. - OWNER, OLD COUNTY ROAD PLAINFIELD, N.H." DATED: JULY 31, 1981 PREPARED BY: KENNETH A. LECLAIR ASSOC., INC., RECORDED IN SULLIVAN COUNTY REGISTRY OF DEEDS IN PLANFILE 2, POKKET 8, FOLDER 2, NUMBER 13.
3. PLAN ENTITLED "SITE LAYOUT FOR M & M ASSOCIATES BLACK HILL FARM IN PLAINFIELD, NEW HAMPSHIRE." DATED: JUNE 11, 1990 PREPARED BY BRUNO ASSOCIATES, INC.
4. PLAN ENTITLED "ANNEXATION PLAN OF LAND OWNED BY SHIRLEY L. HUDSON, BLACK HILL ROAD AND OLD COUNTY ROAD, PLAINFIELD, NEW HAMPSHIRE." DATED: APRIL 27, 2010 PREPARED BY: WAYNE MCCUTCHEON ASSOCIATES, INC., RECORDED IN SULLIVAN COUNTY REGISTRY OF DEEDS IN PLAN DRAWER 2 NUMBER 200.
5. PLAN ENTITLED "ANNEXATION PLAN OF LAND OWNED BY JAN W. BINGER, TRUSTEE OF THE DAVID G. BINGER QUALIFIED PERSONAL RESIDENCE TRUST I AND II DATED: APRIL 24, 2004, OLD COUNTY ROAD, PLAINFIELD, NEW HAMPSHIRE DATED: APRIL 23, 2012, PREPARED BY: WAYNE MCCUTCHEON ASSOCIATES, INC.

PLAINFIELD PLANNING BOARD APPROVAL

DATED: _____

CHAIRPERSON: _____

THE SUBDIVISION REGULATIONS OF THE TOWN OF PLAINFIELD ARE HEREBY APPLIED TO THIS PLAN AND THE SUBDIVISION CONTINGENT ON COMPLETION OF ALL THE REQUIREMENTS OF SAID SUBDIVISION REGULATIONS EXCEPTING ONLY ANY VARIANCES OR MODIFICATIONS MADE IN WRITING BY THE BOARD AND ATTACHED HERETO.

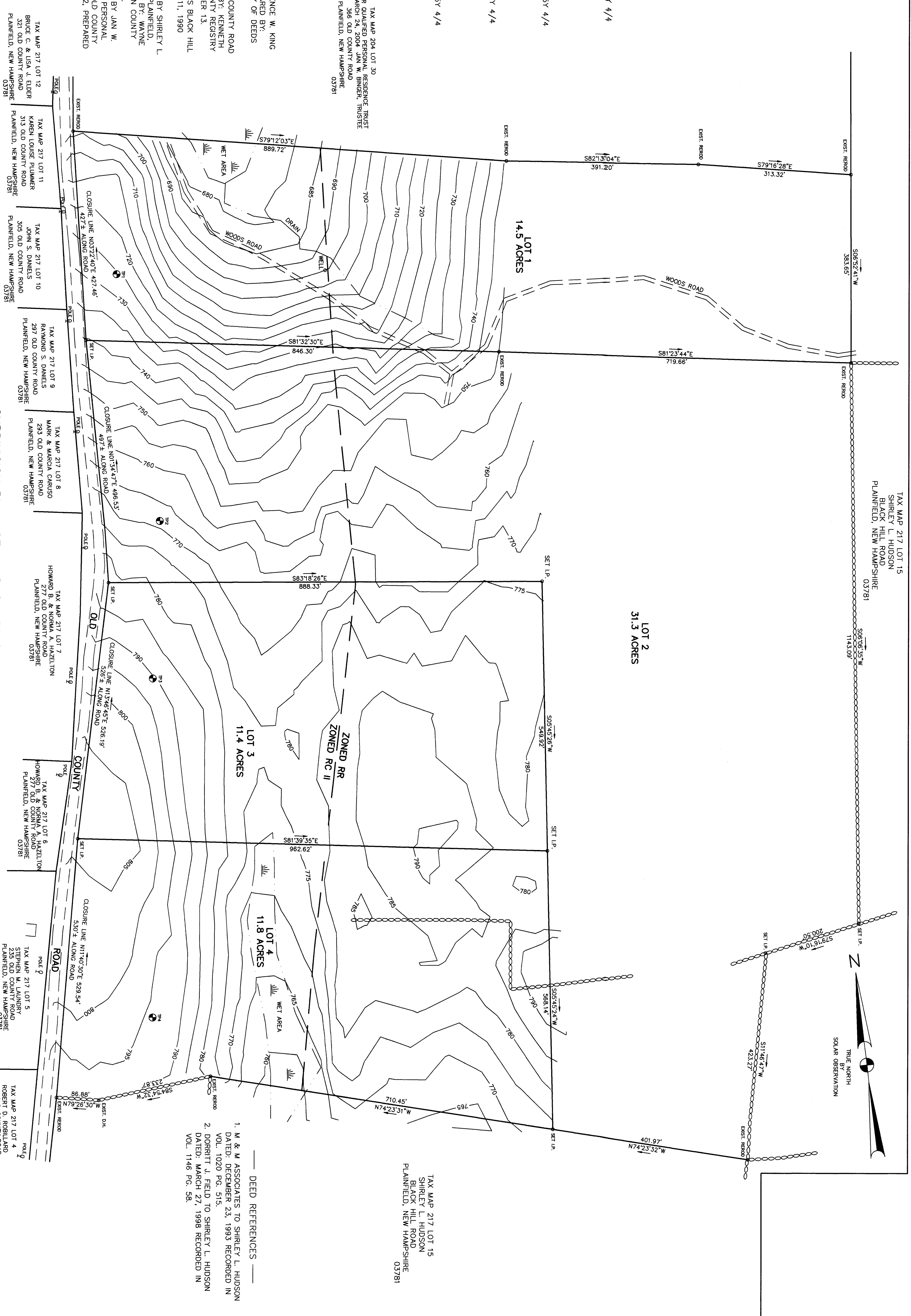

SUBDIVISION PLAN OF LAND OWNED BY SHIRLEY L. HUDSON

BLACK HILL ROAD AND OLD COUNTY ROAD

SCALE: 1" = 100' APRIL 23, 2012

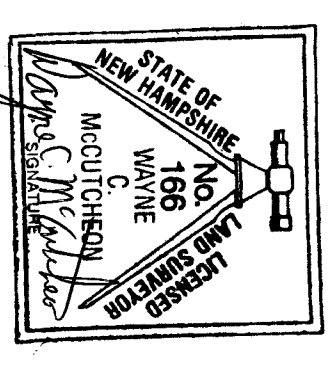

WAYNE MCCUTCHEON ASSOCIATES, INC
492 WASHINGTON STREET
CLAREMONT, NEW HAMPSHIRE
PROJECT NO. 1466809