

July 2<sup>nd</sup> 2014

**PLAINFIELD PLANNING BOARD  
NOTICE**

You are hereby notified that **Stephen and Donna Beaupre** have filed an applications for subdivision of property fronting on Red Hill Road, Marsh Hill Road and Grantham Mountain Road. The project involves the creation of a 3.5 acre undeveloped parcel fronting on Red Hill Road, shown as lot #3 on the project plan. The remaining land will consist of approximately 22.80 acres and contains an existing residence and outbuildings accessed from Grantham Mountain Road. The project plans are on file at the Town Office located at 110 Main Street Meriden Village for public inspection and can also be viewed at [www.plainfieldnh.org](http://www.plainfieldnh.org)

If the Planning Board finds that the application has been made in accordance with town regulations a public hearing will be held on the request.

**Monday July 21<sup>st</sup> 2014**  
**at the**  
***Meriden Town Hall***  
***110 Main St***  
**at**  
**7:00pm**

NOTE: This hearing is to be held in order to comply with a legal requirement of law (RSA 676:4). Abutters are invited to attend for their own benefit and information; they are not required by law to attend.

TAX MAP 245 LOT 3  
APRIL SUSAN YACAVONE  
13 RED HILL ROAD  
PLAINFIELD, NEW HAMPSHIRE  
03781

TAX MAP 103 LOT 4  
KIMBALL UNION ACADEMY  
P. O. BOX 188  
MERUDEN, NEW HAMPSHIRE  
03770

TAX MAP 245 LOT 7  
DANIEL P. CANTLIN  
34 MARSH HILL ROAD  
PLAINFIELD, NEW HAMPSHIRE  
03781

TAX MAP 245 LOT 22  
SENSENG, JR.  
3 ROUTE 120  
PLAINFIELD, NEW HAMPSHIRE  
03781

TAX MAP 245 LOT 23  
GREGORY S. & TERRA L. ROGERS  
625 ROUTE 120  
PLAINFIELD, NEW HAMPSHIRE  
03781

TAX MAP 245 LOT 24  
KIMBALL UNION ACADEMY  
P. O. BOX 188  
MERUDEN, NEW HAMPSHIRE

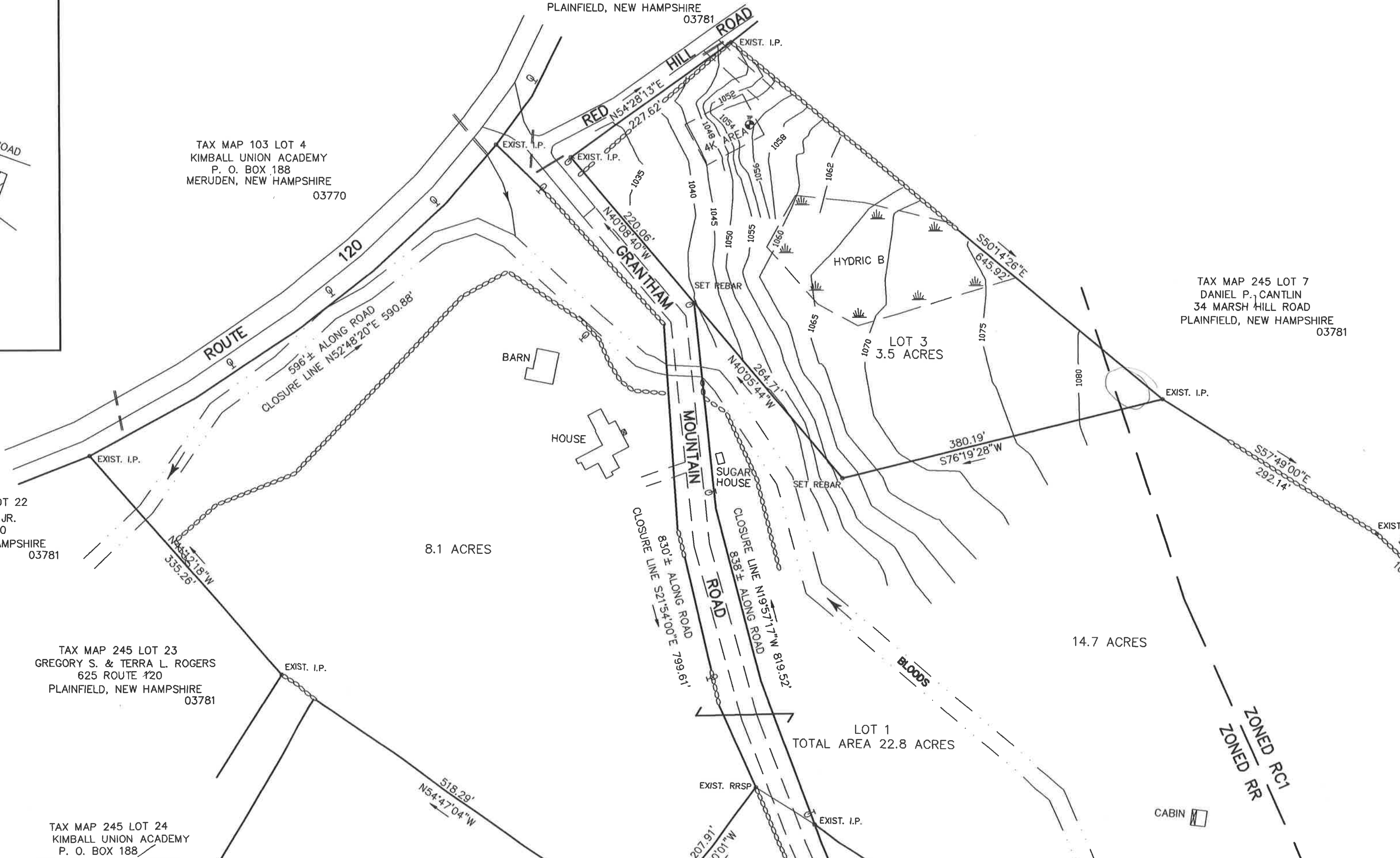
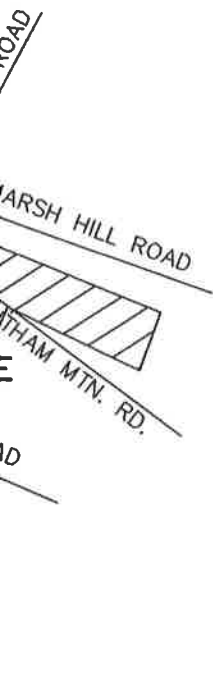

8.1 ACRES

LOT 3  
3.5 ACRES

LOT 1  
TOTAL AREA 22.8 ACRES

14.7 ACRES

ZONED RC1  
ZONED RR

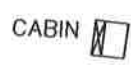

EXIST. RRSP

EXIST. I.P.

EXIST. I.P.

EXIST. I.P.

EXIST. I.P.

EXIST. I.P.

EXIST. I.P.

EXIST. I.P.

EXIST. S...

107

ROUTE 120

RED HILL ROAD

GRANTHAM

MOUNTAIN ROAD

ROAD

BLOODS

HYDRIC B

CLOSURE LINE S21°54'00"E 799.61'

CLOSURE LINE N19°57'17"W 819.52'

596' ± ALONG ROAD  
CLOSURE LINE N52°48'20"E 590.88'

N44°32'18"W  
335.26'

N54°28'13"E  
227.62'

N40°08'40"W  
220.06'

N40°05'44"W  
264.71'

380.19'  
S76°19'28"W

S50°14'26"E  
645.92'

S57°49'00"E  
292.14'

518.29'  
N54°47'04"W

207.91'  
S50°01'W

1080

1070

1065

1060

1055

1050

1045

1040

1035

1030

1025

1020

1015

1010

1005

1000

995

990

985

980

975

970

965

960

955

950

945

940

935

930

925

920

915

910

905

900

895

890

885

880

875

870

865

860

855

850

845

840

835

830

825

820

815

810

805

800

795

790

785

780

775

770

765

760

755

750

745

740

735

730

725

720

715

710

705

700

695

690

685

680

675

670

665

660

655

650

645

640

635

630

625

620

615

610

605

600

595

590

585

580

575

570

565

560

555

550

545

540

535

530

525

520

515

510

505

500

495

490

485

480

475

470

465

460

455

450

445

440

435

430

425

420

415

410

405

400

395

390

385

380

375

370

365

360

355

350

345

340

335

330

325

320

315

310

305

300

295

290

285

280

275

270

265

260

255

250

245

240

235

230

225

220

215

210

205

200

195

190

185

180

175

170

165

160

155

150

145

140

135

130

125

120

115

110

105

100

95

90

85

80

75

70

65

60

55

50

45

40

35

30

25

20

15

10

5

0