

**Location Map**

NOT-TO-SCALE

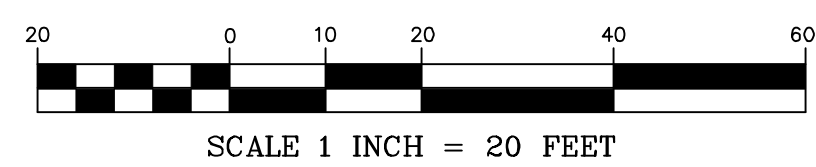

LEGEND

	EXISTING SEWER LINE
	EXISTING WATER LINE
	EXISTING EDGE OF PAVEMENT
	EXISTING EDGE OF GRAVEL
	EXISTING 1' GRADE CONTOUR
	RIGHT-OF-WAY/PROPERTY LINE
	BUILDING SETBACK LINE
	EXISTING DECIDUOUS TREE TO BE REMOVED
	EXISTING EVERGREEN TREE TO BE REMOVED
	PROPOSED 1' GRADE CONTOUR
	PROPOSED EDGE OF PAVEMENT
	PROPOSED SEWER CONNECTION LINE
	PROPOSED WATER CONNECTION
	PROPOSED LIGHT POST

**GENERAL NOTES**

- ALL WORK SHALL CONFORM TO THE CONDITIONS OF THE TOWN OF PLAINFIELD SITE PLAN REVIEW AND BUILDING PERMITS
- SITE SURVEY DATA COLLECTED BY ROLLINS LAND SURVEY, MOST RECENTLY UPDATED IN MAY 2021.
- ELEVATIONS ARE BASED ON ASSUMED DATUM.
- NHDES BEST MANAGEMENT PRACTICES TO BE IMPLEMENTED DURING CONSTRUCTION.
- CONTRACTOR SHALL USE SEDIMENT AND EROSION CONTROL AT A MINIMUM AT THE LOCATIONS SHOWN ON THE PLAN, ACCORDING TO NHDES BEST MANAGEMENT PRACTICES. SEDIMENT AND EROSION CONTROL OPTIONS ARE SHOWN IN THE CONSTRUCTION DETAILS.
- ALL UTILITIES SHALL BE LOCATED BY CONTRACTOR PRIOR TO COMMENCING CONSTRUCTION, AND CONTRACTOR IS ALSO RESPONSIBLE FOR CONTACTING DIGSAFE PRIOR TO COMMENCING EARTH MOVING OPERATIONS.

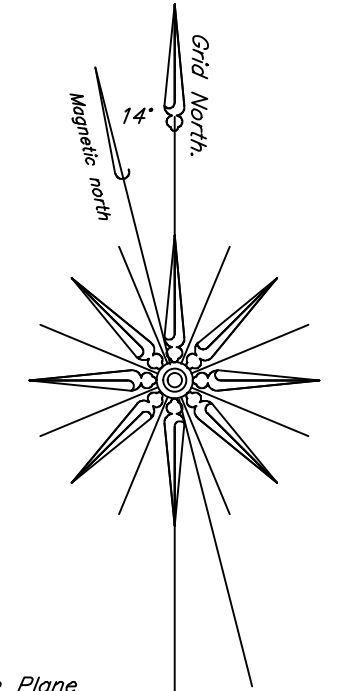
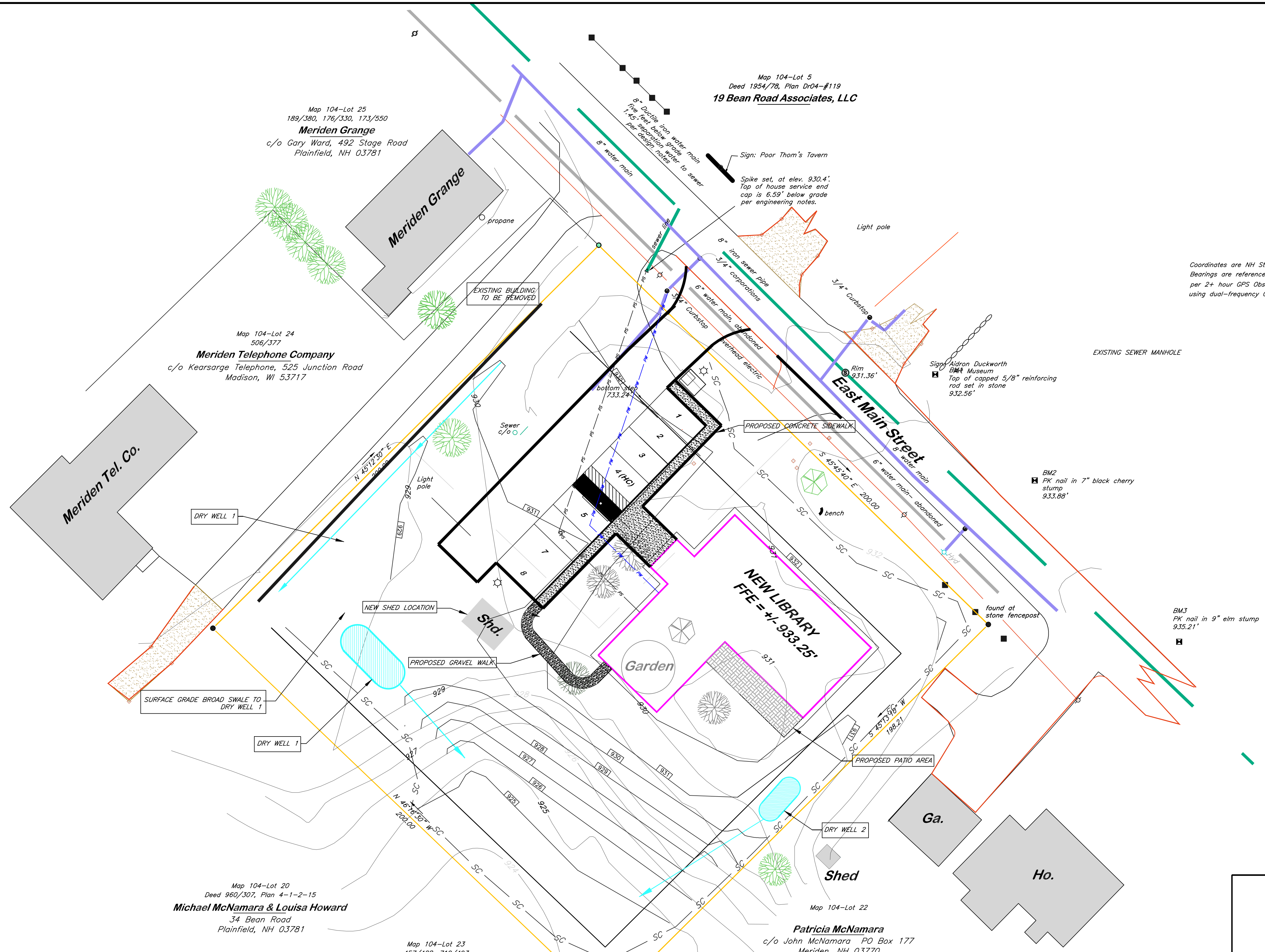

Coordinates are NH State Plane Bearings are referenced to Grid North per 2+ hour GPS Observations using dual-frequency GPS receivers.

Map 104-Lot 20  
Deed 960/307, Plan 4-1-2-15  
**Michael McNamara & Louisa Howard**  
34 Bean Road  
Plainfield, NH 03781

Map 104-Lot 23  
457/428, 719/493  
**Town of Plainfield**  
Meriden Library  
39810. Sq. Feet  
0.91 Acres

Map 104-Lot 22  
**Patricia McNamara**  
c/o John McNamara PO Box 177  
Meriden, NH 03770

PREPARED BY ENGINEER:  
Right Angle Engineering, PLLC  
Erin Darrow, P.E.  
152 Main Street  
New London, NH 03257  
(603) 526-2807 office  
(603) 443-7815 mobile  
(603) 523-8811 fax  
Erin@RightAngle.Engineering

PROPOSED CONDITIONS SITE PLAN  
90% DESIGN  
MERIDEN LIBRARY CONSTRUCTION  
22 BEAN ROAD  
TAX MAP 104, LOT 23  
MERIDEN, NH 03770  
JULY 14, 2021

PREPARED FOR OWNER:  
PLAINFIELD LIBRARY BOARD OF TRUSTEES  
22 BEAN ROAD  
MERIDEN, NH 03770

PREPARED BY:  
Erin Darrow, P.E., C.P.E.S.C.  
Right Angle Engineering, PLLC  
152 Main Street  
New London, NH 03257  
www.rightangle.engineering  
erin@rightangle.engineering  
(603) 526-2807

NO.	DATE	DESCRIPTION	BY
2			
1	8-2-21	ADDRESS LIBRARY BOARD COMMENTS	EMD