



GENERAL NOTES

No.	REVISION/ISSUE	DATE

ORIENTATION	STAMP

ALL DRAWINGS ARE THE PROPERTY OF THE DESIGNER AND THEY ARE NOT TO BE REPRODUCED IN WHOLE OR IN PART WITHOUT THE WRITTEN CONSENT OF THE DESIGNER  
CONTRACTOR TO CHECK AND VERIFY ALL DIMENSIONS BEFORE COMMENCING WORK AND TO REPORT ANY DISCREPANCIES TO THE DESIGNER

Atwater Construction, Inc  
P.O.Box 15  
Plainfield, NH 03781

PROJECT NAME:  
Meriden Library  
22 Bean Road  
Meriden, NH

CLIENT:  
Meriden Trustees

DRAWING:  
Northern Perspective

SCALE: 1:120      DATE: 7/16/2018

DRAWN BY: BA	SHEET: <b>A5</b>
CHECKED BY:	
APPROVED BY:	



GENERAL NOTES

No.	REVISION/ISSUE	DATE

ORIENTATION	STAMP

ALL DRAWINGS ARE THE PROPERTY OF THE DESIGNER AND THEY ARE NOT TO BE REPRODUCED IN WHOLE OR IN PART WITHOUT THE WRITTEN CONSENT OF THE DESIGNER  
CONTRACTOR TO CHECK AND VERIFY ALL DIMENSIONS BEFORE COMMENCING WORK AND TO REPORT ANY DISCREPANCIES TO THE DESIGNER

Atwater Construction, Inc  
P.O.Box 15  
Plainfield, NH 03781

PROJECT NAME:  
**Meriden Library**  
22 Bean Road  
Meriden, NH

CLIENT:  
Meriden Trustees

DRAWING:  
Southern Perspective

SCALE: 1:120      DATE: 7/16/2018

DRAWN BY: BA	SHEET:
CHECKED BY:	<b>A6</b>
APPROVED BY:	

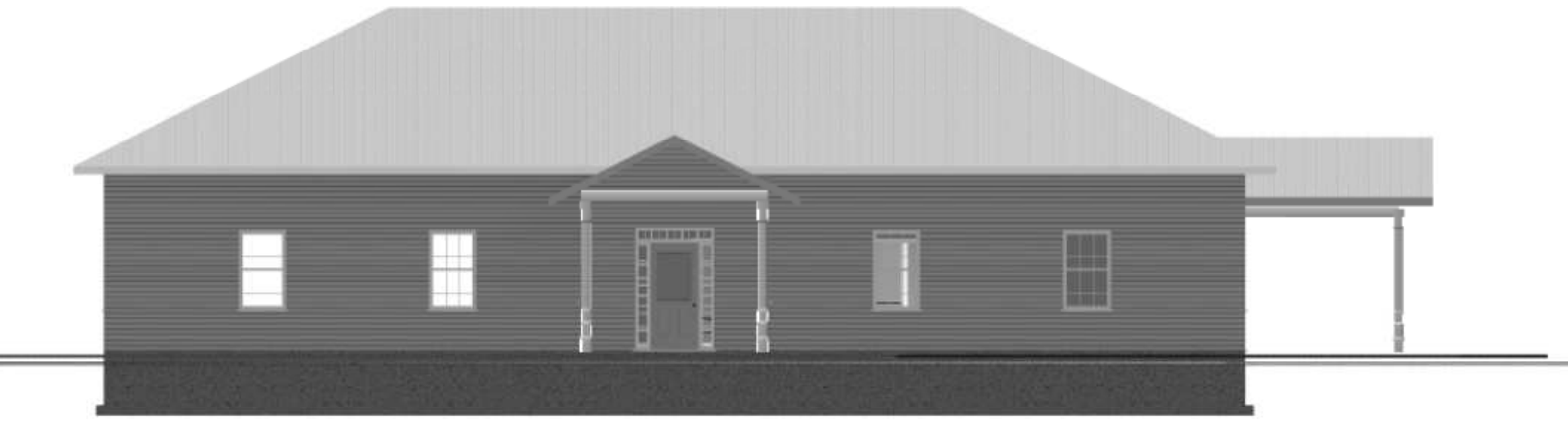

Northeast Elevation  
(facing Bean Road)



Northwest Elevation

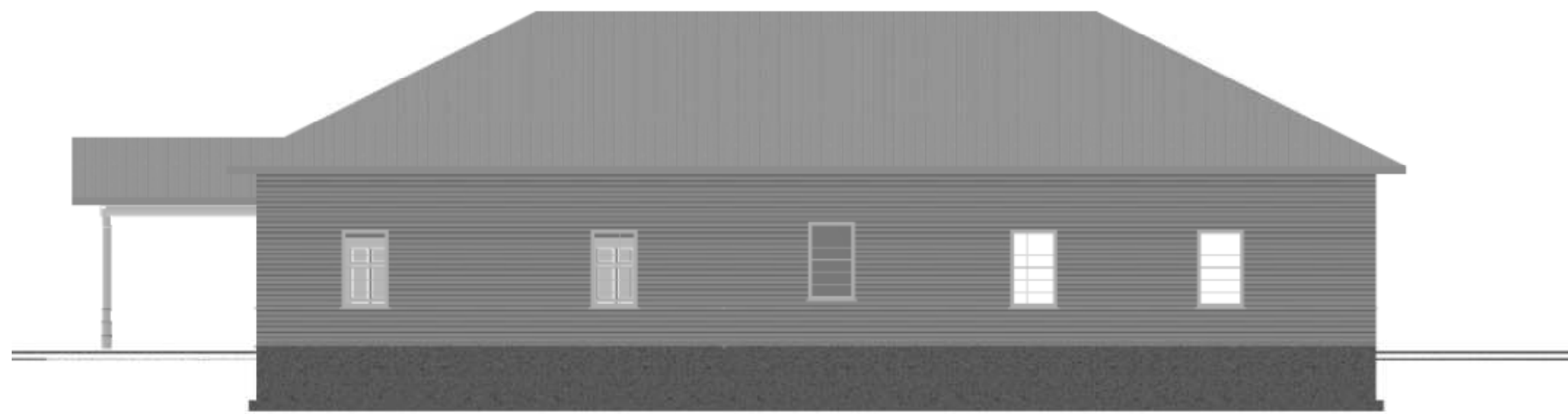

Southwest Elevation



Southeast Elevation

GENERAL NOTES

No.	REVISION/ISSUE	DATE

ORIENTATION	STAMP

ALL DRAWINGS ARE THE PROPERTY OF THE DESIGNER AND THEY ARE NOT TO BE REPRODUCED IN WHOLE OR IN PART WITHOUT THE WRITTEN CONSENT OF THE DESIGNER  
CONTRACTOR TO CHECK AND VERIFY ALL DIMENSIONS BEFORE COMMENCING WORK AND TO REPORT ANY DISCREPANCIES TO THE DESIGNER

Atwater Construction, Inc  
P.O.Box 15  
Plainfield, NH 03781

PROJECT NAME:  
**Meriden Library**  
22 Bean Road  
Meriden, NH

CLIENT:  
Meriden Trustees

DRAWING:  
**Elevations  
(Image)**

SCALE: 1/4" = 1'-0"      DATE: 7/16/2018

DRAWN BY: BA	SHEET:
CHECKED BY:	<b>A2</b>
APPROVED BY:	



**GENERAL NOTES**

No.	REVISION/ISSUE	DATE

ORIENTATION	STAMP

ALL DRAWINGS ARE THE PROPERTY OF THE DESIGNER AND THEY ARE NOT TO BE REPRODUCED IN WHOLE OR IN PART WITHOUT THE WRITTEN CONSENT OF THE DESIGNER  
CONTRACTOR TO CHECK AND VERIFY ALL DIMENSIONS BEFORE COMMENCING WORK AND TO REPORT ANY DISCREPANCIES TO THE DESIGNER

**Atwater Construction, Inc**  
P.O.Box 15  
Plainfield, NH 03781

PROJECT NAME:  
**Meriden Library**  
22 Bean Road  
Meriden, NH

CLIENT:  
**Meriden Trustees**

DRAWING:  
**Floorplan For Layout**  
SCALE: 1/4" = 1'-0"    DATE: 7/16/2018

DRAWN BY: BA	SHEET: <b>A1</b>
CHECKED BY:	
APPROVED BY:	

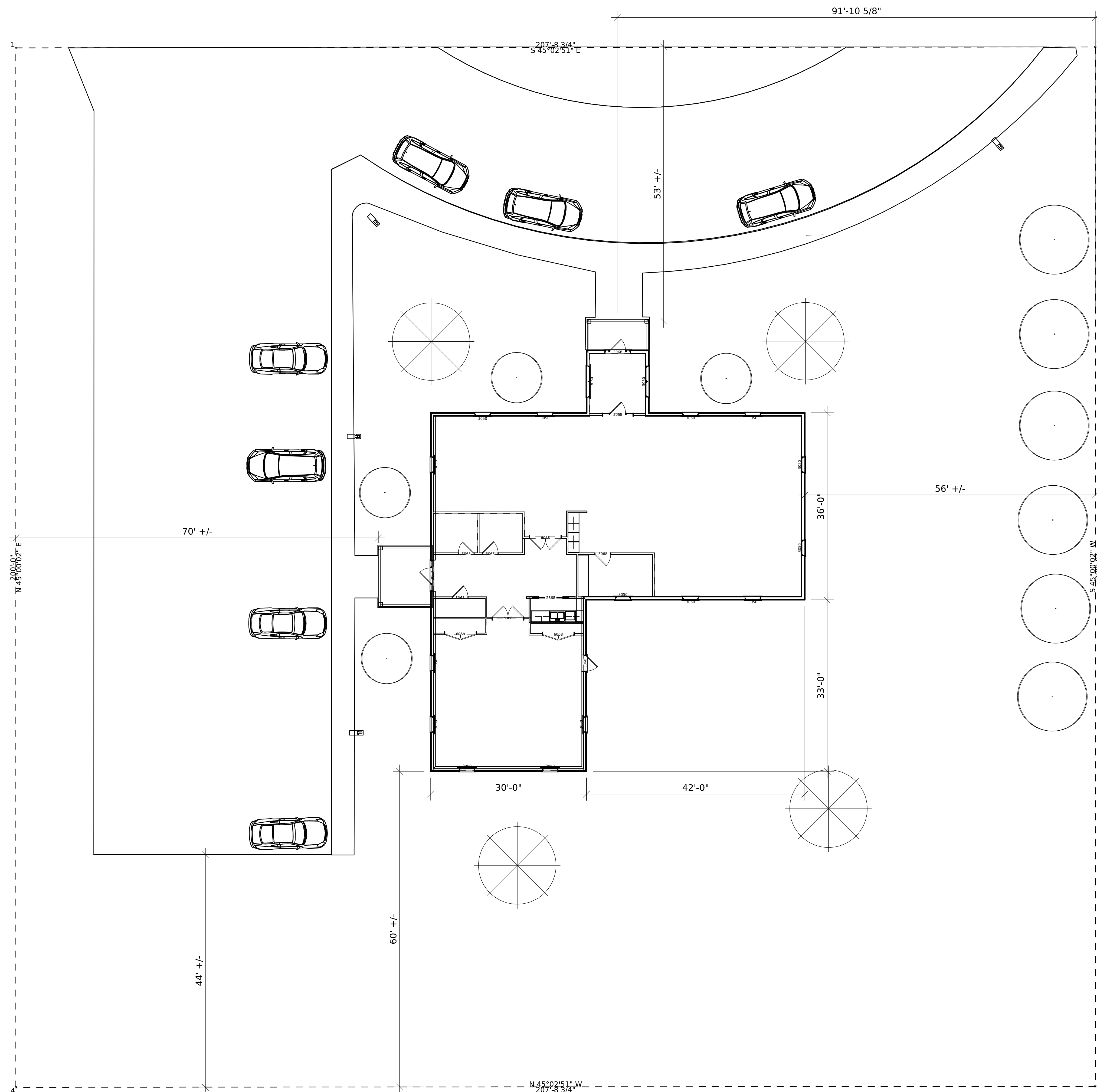

GENERAL NOTES

No.	REVISION/ISSUE	DATE

ORIENTATION	STAMP

ALL DRAWINGS ARE THE PROPERTY OF THE DESIGNER AND THEY ARE NOT TO BE REPRODUCED IN WHOLE OR IN PART WITHOUT THE WRITTEN CONSENT OF THE DESIGNER  
CONTRACTOR TO CHECK AND VERIFY ALL DIMENSIONS BEFORE COMMENCING WORK AND TO REPORT ANY DISCREPANCIES TO THE DESIGNER

Atwater Construction, Inc  
P.O.Box 15  
Plainfield, NH 03781

PROJECT NAME:  
**Meriden Library**  
22 Bean Road  
Meriden, NH

CLIENT:  
Meriden Trustees

DRAWING:  
**SITE PLAN**  
V7

SCALE: 1" = 20'      DATE: 7/12/2018

DRAWN BY: BA	SHEET: <b>S1</b>
CHECKED BY:	
APPROVED BY:	



East

Main

Street

Meriden Grange

Meriden Library

Meriden Tel. Co.

Ga.

Ho.

Shd.

39810.50 Feet  
0.91 Acres

Suggested parking  
addition of 24 stalls,  
10' x 20' stalls, 22' traffic lane,  
10,033 sq. ft. additional  
impervious area.

To iron pipe at southeast corner of land of Patricia McNamara.

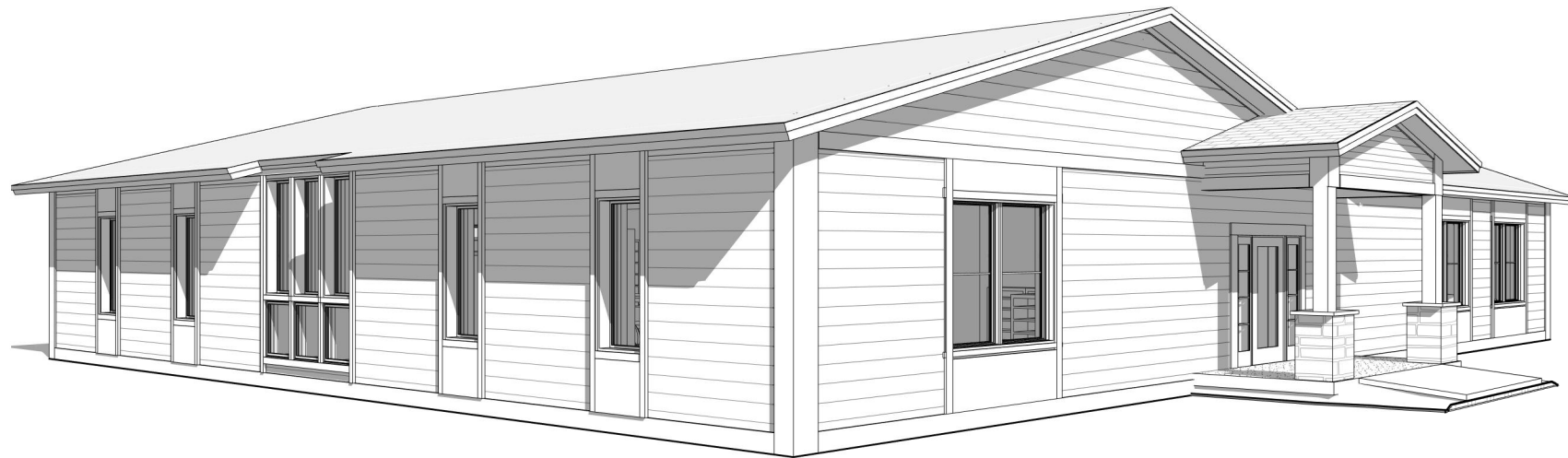

# MERIDEN LIBRARY

22 BEAN RD.  
MERIDEN, NH



### DRAWING LIST

SHEET NUMBER	SHEET NAME
A.000	COVER
A.002	SITE PLAN
A.101	1ST FLOOR PLAN
A.200	EXTERIOR ELEVATIONS
A.201	EXTERIOR ELEVATIONS

### AREA SCHEDULE

LEVEL	SPACE	AREA (SF)
CONDITIONED BUILDING AREA		
1ST FLOOR	LIBRARY	3781 SF
		3781 SF
TOTAL AREA		3781 SF

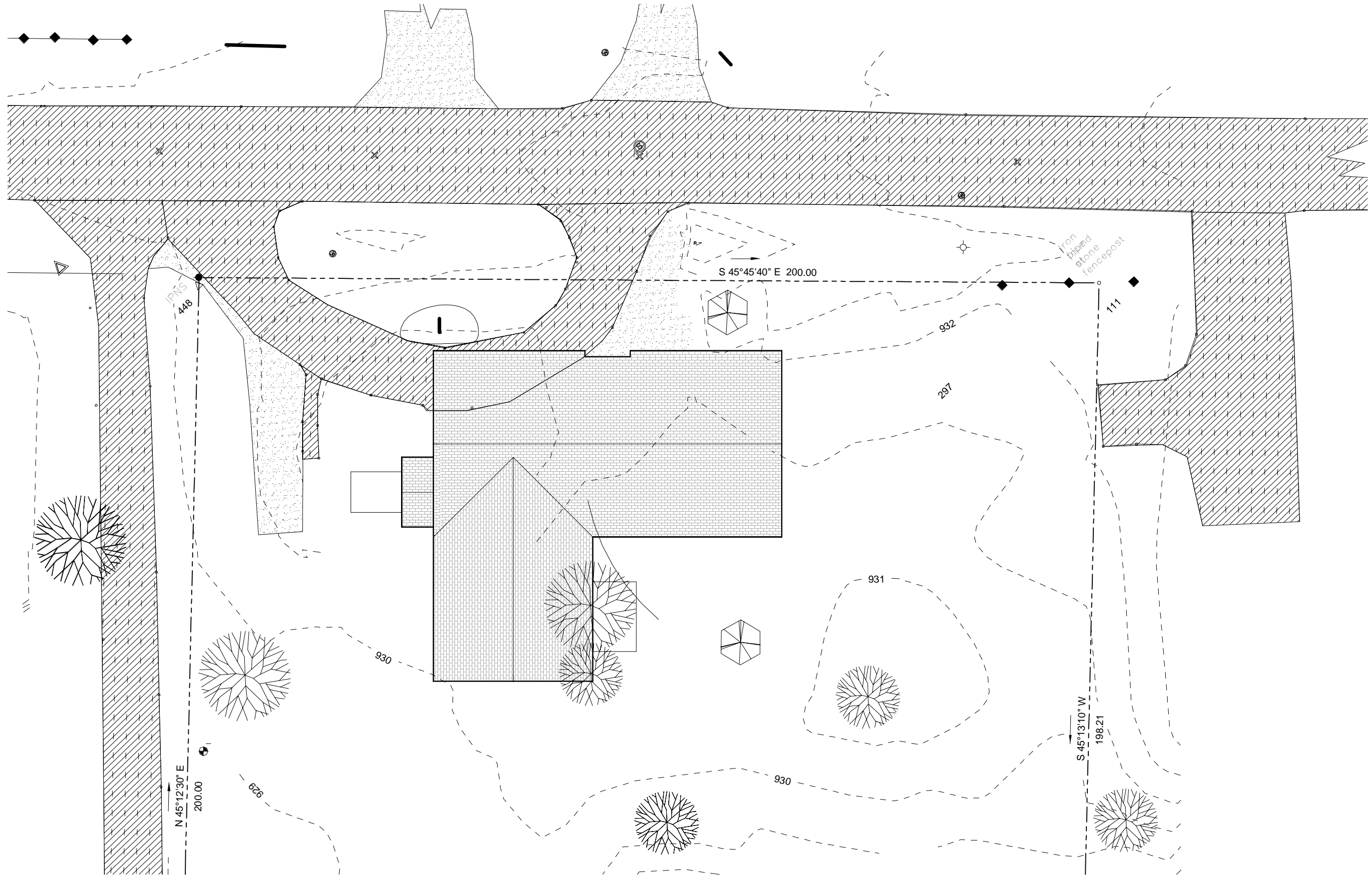



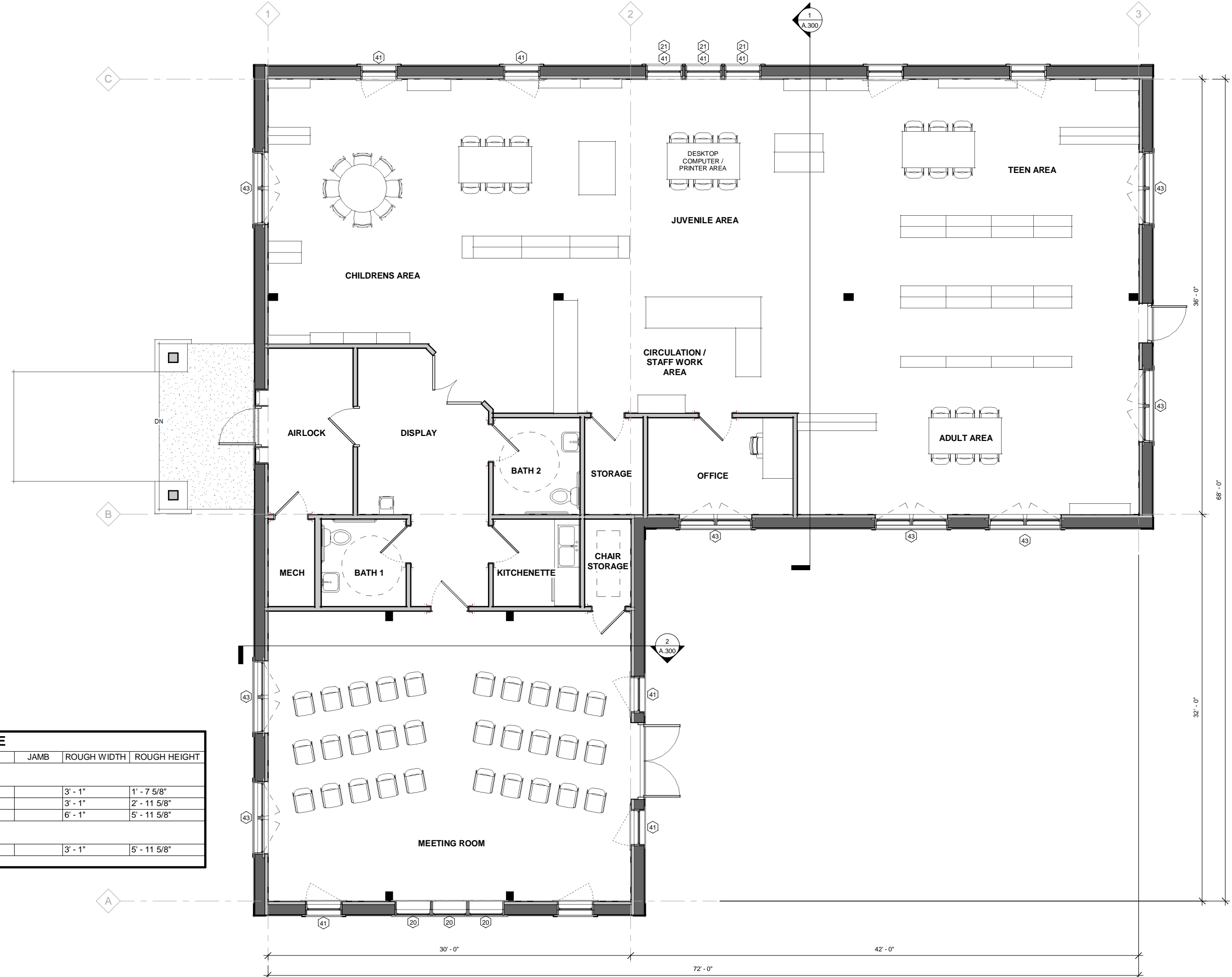

WINDOW SCHEDULE								
TAG#	QTY	DESCRIPTION	SPECIAL	LIGHTS	SWING	JAMB	ROUGH WIDTH	ROUGH HEIGHT
INTEGRITY								
20	3	ICAP3719			F		3' - 1"	1' - 7 5/8"
21	3	ICAP3735	T		F		3' - 1"	2' - 11 5/8"
43	8	ICAP3771					6' - 1"	5' - 11 5/8"
Integrity Windows and Doors								
41	11	ICAP3771					3' - 1"	5' - 11 5/8"
GRAND TOTAL: 25								



① SD NORTH  
1/4" = 1'-0"



② SD SOUTH  
1/4" = 1'-0"



① SD EAST  
1/4" = 1'-0"

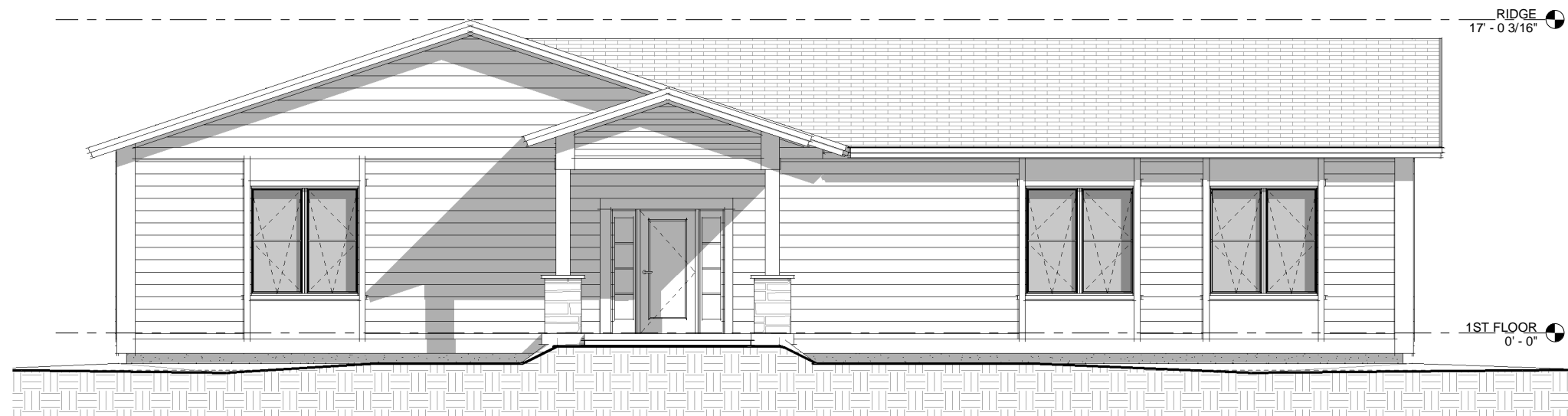

② SD WEST  
1/4" = 1'-0"

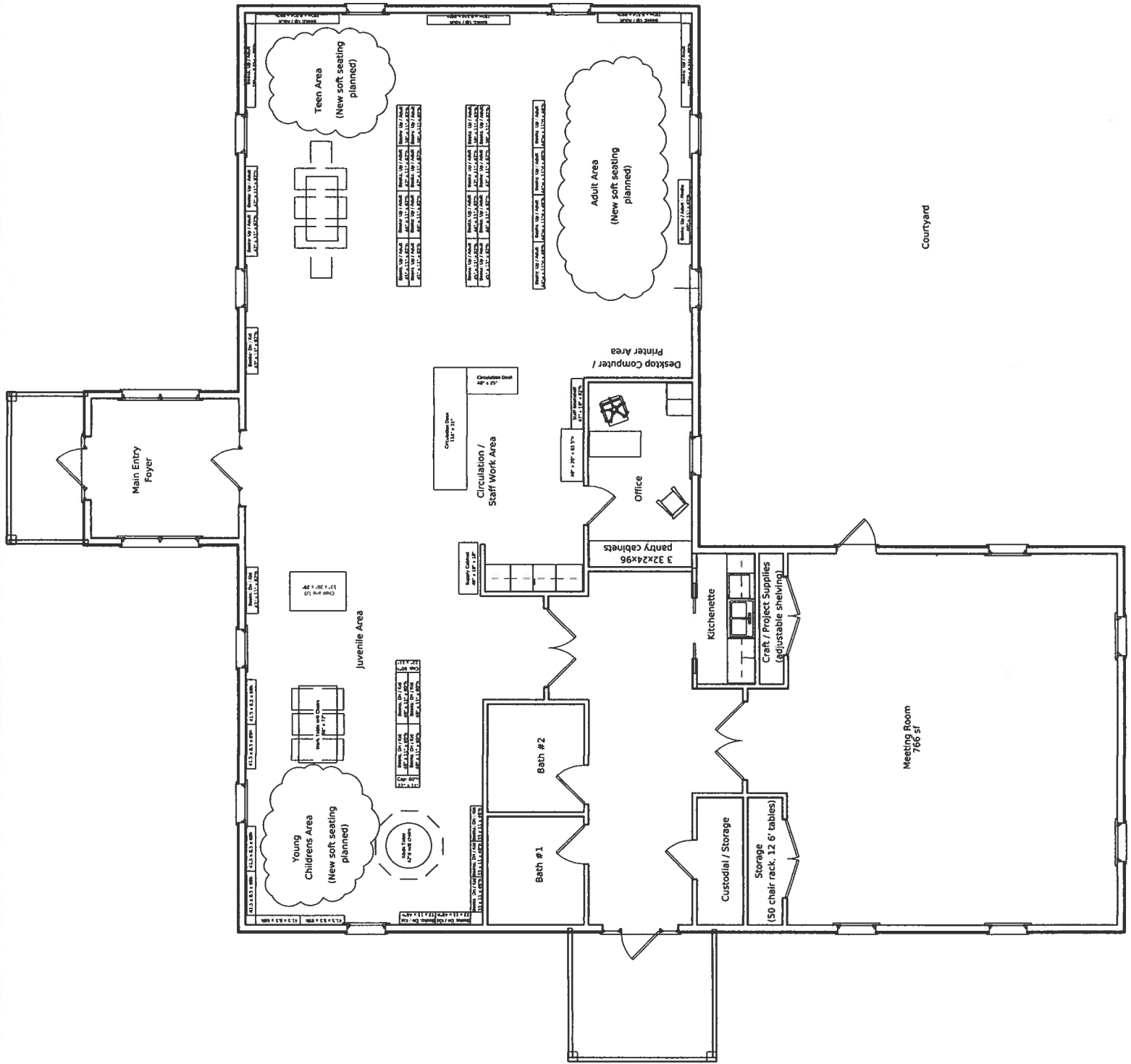

Courtyard

Meeting Room  
766 sf