

November 7<sup>th</sup> 2017

**PLAINFIELD PLANNING BOARD  
NOTICE**

You are hereby notified that **Stuart and Helen Hodgeman** of Cornish NH have filed an application for subdivision of 33 acres of property (map 274 lot 1) fronting on Dodge Road. Lot 1 to be 15.42 acres and to include the existing garage, lot 2 17.65 undeveloped acres. The property is zoned Rural Residential and is not served by public water or sewer. The project plans are on file at the Town Office located at 110 Main Street Meriden Village for public inspection a portion of the plan may be viewed at <http://www.plainfieldnh.org/planning.htm>

If the Planning Board finds that the application has been made in accordance with town regulations a public hearing will be held on the request.

**Monday November 20th 2017**  
at the  
***Meriden Town Hall***  
***110 Main St***  
at  
**7:00pm**

NOTE: This hearing is to be held in order to comply with a legal requirement of law (RSA 676:4). Abutters are invited to attend for their own benefit and information; they are not required by law to attend.

ABUTTORS LIST FOR  
TAX MAP 274 LOT 1  
PLAINFIELD, NH  
HODGEMAN FAMILY REVOCABLE TRUST  
STUART A. & HELEN M. HODGEMAN, TRUSTEES  
206 DODGE ROAD  
CORNISH, NEW HAMPSHIRE 03745

✓ TAX MAP 260 LOT 16 PLAINFIELD  
✓ PHILIP & HILLARY BURLING  
1010 MEMORIAL DRIVE  
CAMBRIDGE, MASSACHUSETTS 02138

✓ TAX MAP 260 LOT 15 PLAINFIELD  
✓ GEOFFREY E. & JILL D. FEEN  
147 DODGE ROAD  
PLAINFIELD, NEW HAMPSHIRE 03781

✓ TAX MAP 260 LOT 14 PLAINFIELD  
✓ MARION MACKAYE OBER REVOCABLE TRUST 2013  
88 OXFORD STREET  
ARLINGTON, MASSACHUSETTS 02474

✓ TAX MAP 8 LOT 8 CORNISH & PLAINFIELD  
✓ COLLEEN M. SALINGER, TRUSTEE OF THE J.D. SALINGER TRUST  
301 LANG ROAD  
CORNISH, NEW HAMPSHIRE 03745

○ TAX MAP 8 LOT 7 CORNISH  
TODD F. & ELISA CURRIE  
333 CHRISTIAN STREET  
WALLINGFORD, CONNECTICUT 06492

✓ TAX MAP 8 LOT 8 CORNISH  
✓ HODGEMAN FAMILY REVOCABLE TRUST  
STUART A. & HELEN M. HODGEMAN, TRUSTEES  
206 DODGE ROAD  
CORNISH, NH 03745

✓ TOWN OF CORNISH  
488 TOWN HOUSE ROAD  
CORNISH, NH 03745

○ WAYNE C. MCCUTCHEON  
492 WASHINGTON STREET  
CLAREMONT, NH 03743

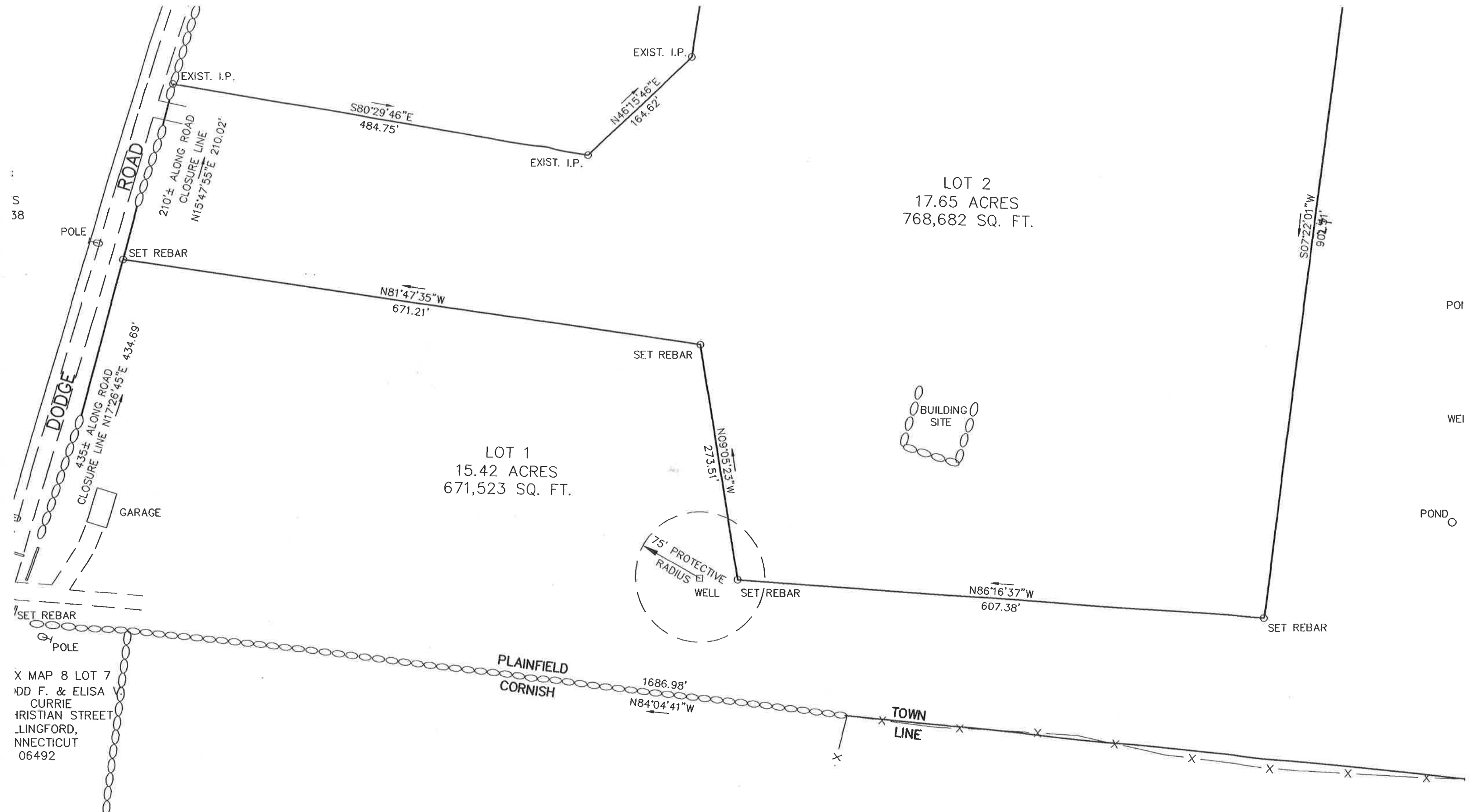

X MAP 8 LOT 7  
 ADD F. & ELISA  
 CURRIE  
 CHRISTIAN STREET  
 WILMINGTON,  
 CONNECTICUT  
 06492

TAX MAP 8 LOT 8  
 COLLEEN M. SALINGER, TRUSTEE OF THE J. D. SALINGER TRUST  
 301 LANG ROAD  
 CORNISH, NEW HAMPSHIRE  
 03745

# LOCATION MAP

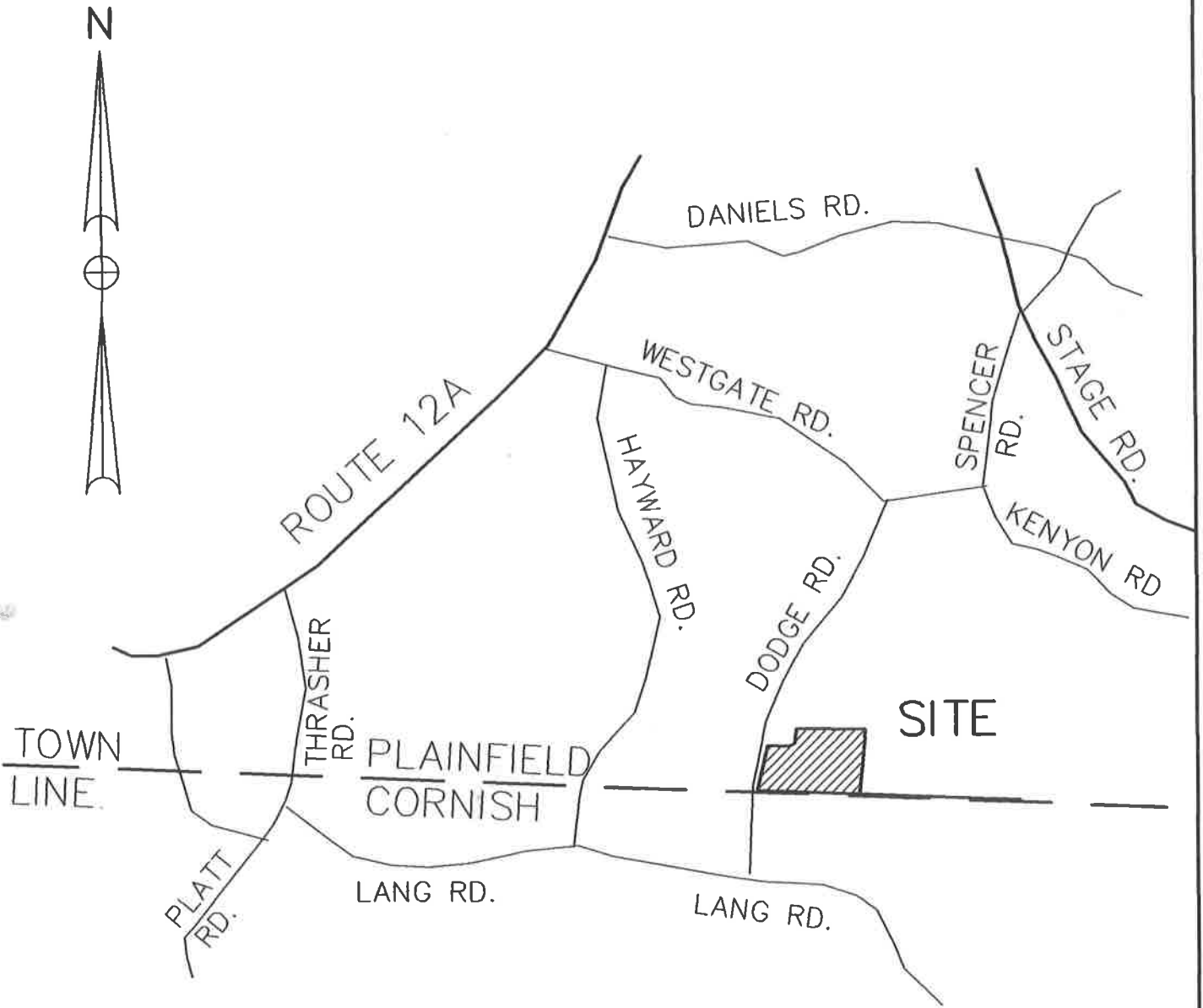

## — DEED REFERENCES —

1. FRANCIS A. & CLARA M. PERRY TO STUART A. & HELEN M. HODGEMAN  
DATED: AUGUST 27, 1980 RECORDED IN VOL. 666 PG. 91.
2. STUART A. & HELEN M. HODGEMAN TO THE HODGEMAN FAMILY TRUST  
DATED: NOVEMBER 20, 2014 RECORDED IN VOL. 1930 PG. 759.