

This plan is referenced to Grid North

Bearings are related to Grid North. Coordinates are given to 2nd State Plane. Elevations are given in feet. Orthometric Heights (MADSD)

For County Use

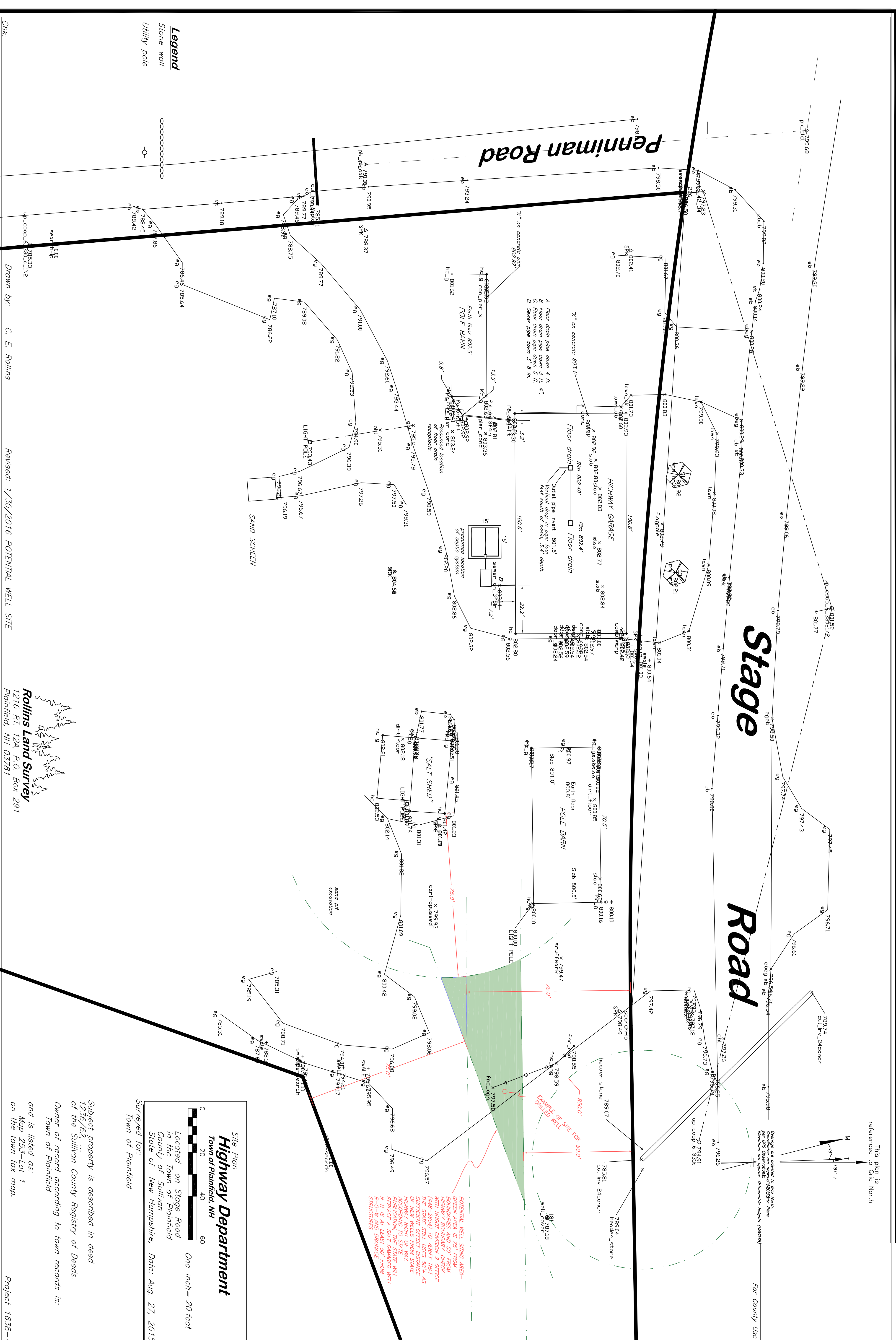

Stage Road

Penniman Road

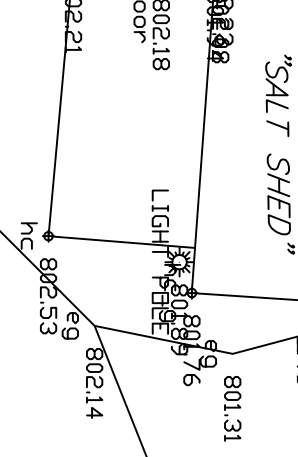
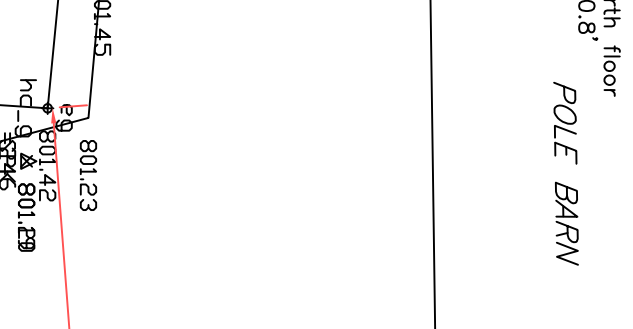
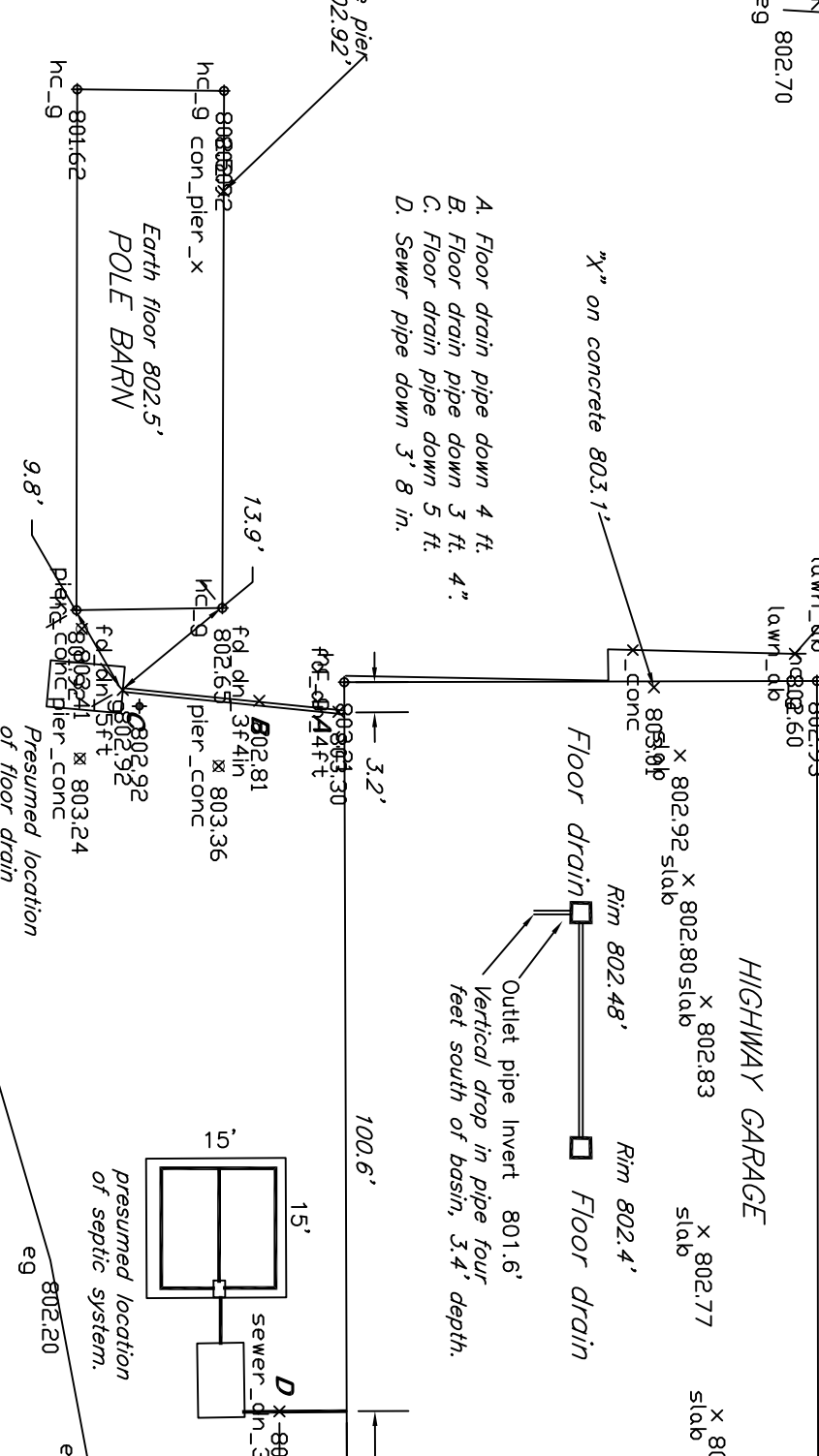

EDUCATIONAL WELL SIZING AREA - GREEN AREA IS 75' FROM BOUNDARIES AND 50' FROM HIGHWAY GARAGE AND POLE BARN WITH WHODOT DIVISION 2 OFFICE (448-2654) TO VERIFY THAT THE STATE STILL USES 50' AS THE MINIMUM SIZING AREA OF NEW WELLS OF ANY HIGHWAY RIGHT OF WAY ACCORDING TO STATE MULL REGULATIONS. THE STATE WILL RECALCULATE THE STATE WELL IF IT IS AT LEAST 50' FROM R-O-W AND DEMONSTRATE STRUCTURES.

Site Plan
Highway Department
 Town of Plainfield, NH

0 20 40 60
 One inch = 20 feet

Located on Stage Road
 in the Town of Plainfield
 in the County of Sullivan
 State of New Hampshire, Date: Aug. 27, 2015

Surveyed for:
 Town of Plainfield

Legend
Stone wall
Utility pole

CH#: _____

Drawn by: C. E. Rollins

Revised: 1/30/2016 POTENTIAL WELL SITE

Rollins Land Survey
 1216 Rt. 124 P.O. Box 291
 Plainfield, NH 03781

Subject property is described in deed 1236/62, ... of the Sullivan County Registry of Deeds. Owner of record according to town records is: _____ and is listed as: _____ on the town tax map. Project 1638-4