

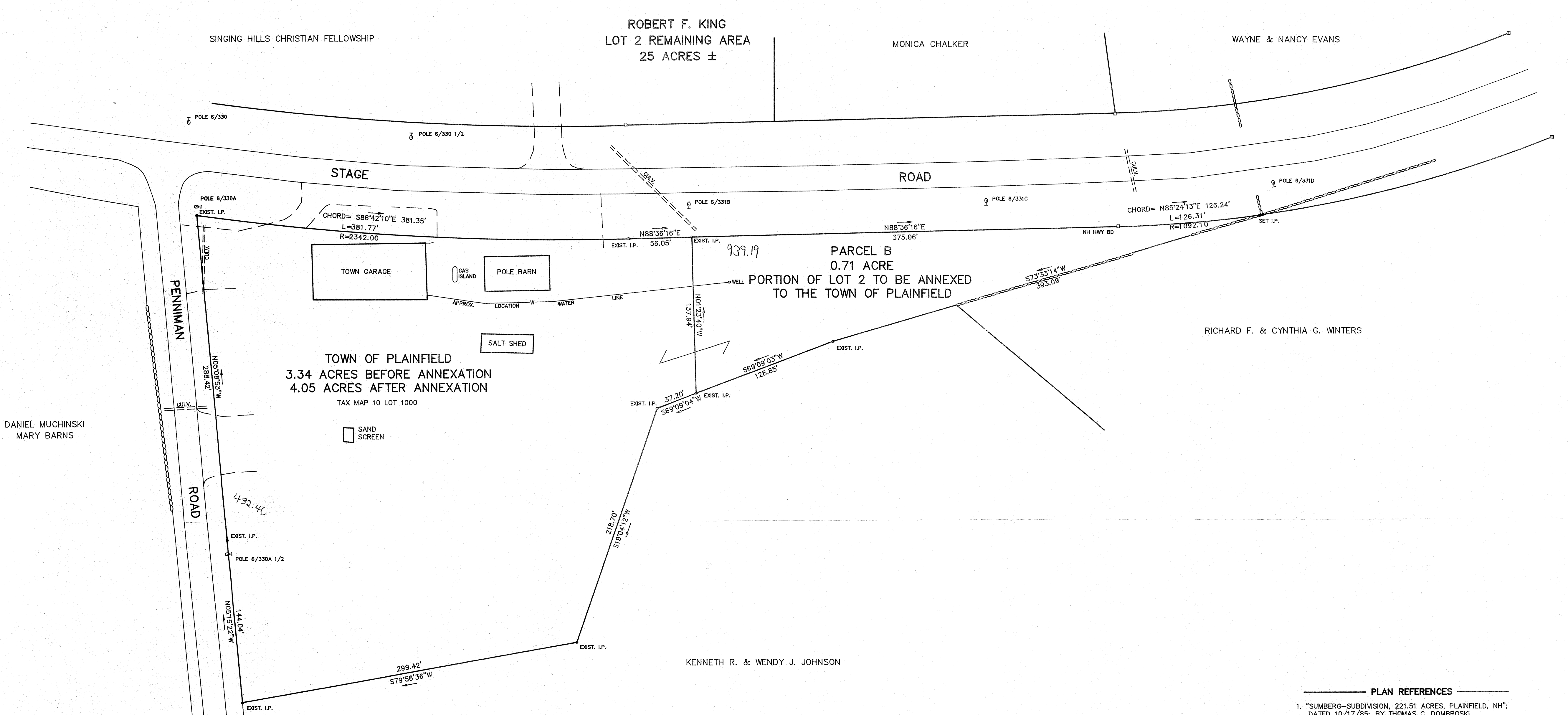

TRUE NORTH
BY
SOLAR OBSERVATION



DANIEL MUCHINSKI
MARY BARNES

TOWN OF PLAINFIELD
3.34 ACRES BEFORE ANNEXATION
4.05 ACRES AFTER ANNEXATION
TAX MAP 10 LOT 1000

ROBERT F. KING
LOT 2 REMAINING AREA
25 ACRES ±

PARCEL B
0.71 ACRE
PORTION OF LOT 2 TO BE ANNEXED
TO THE TOWN OF PLAINFIELD

KENNETH R. & WENDY J. JOHNSON

RICHARD F. & CYNTHIA G. WINTERS

NOTE
ZONED RR

PLAN REFERENCES

- "SUMBERG-SUBDIVISION, 221.51 ACRES, PLAINFIELD, NH"; DATED 10/17/85; BY THOMAS C. DOMBROSKI.
- "PLAN OF LAND OWNED BY THE TOWN OF PLAINFIELD, HIGHWAY GARAGE, STAGE AND PENNIMAN ROADS, PLAINFIELD, NH"; DATED 3/30/89; BY WAYNE MCCUTCHEON
- "ANNEXATION PLAN OF LAND OWNED BY KENNETH R. & WENDY J. JOHNSON, PENNIMAN AND WHITAKER ROADS, PLAINFIELD, NEW HAMPSHIRE" DATED 2/2/99; BY WAYNE MCCUTCHEON ASSOCIATES, INC.
- "ANNEXATION - SUBDIVISION OF ROBERT F. KING PROPERTY STAGE ROAD PLAINFIELD, N.H." DATED 4/17/98 BY THOMAS C. DOMBROSKI

DEED REFERENCE

SEE PROBATE OF MARION A. KING DOCKET NO. 25,405

PLAINFIELD PLANNING BOARD APPROVAL

DATED: 8/21/00
CHAIRPERSON: [Signature]

THIS CONVEYANCE IS MADE FOR THE PURPOSE OF ANNEXATION UPON THE CONVEYANCE SHALL MERGE WITH AND BECOME PART OF THE LAND TO WHICH IT IS ANNEXED AND SHALL NOT CONSTITUTE A PREVIOUSLY APPROVED LOT FOR THE PURPOSE OF RECONVEYANCE UNLESS AND UNTIL THE SAME SHALL HAVE BEEN APPROVED IN ACCORDANCE WITH THE SUBDIVISION REGULATIONS FOR THE TOWN OF PLAINFIELD AND OR ANY OTHER LAW, ORDINANCE, OR REGULATIONS, FEDERAL, STATE OR LOCAL THEN APPLICABLE.

WAYNE MCCUTCHEON ASSOCIATES, INC
CLAREMONT, NEW HAMPSHIRE
PROJECT NO. 665989B

ANNEXATION PLAN OF LAND
OWNED BY
ROBERT F. KING
STAGE ROAD
PLAINFIELD, NEW HAMPSHIRE

SCALE: 1"=50' AUGUST 12, 2000

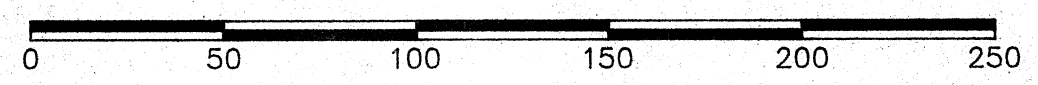

I HEREBY CERTIFY THAT I HAVE MADE A SURVEY OF THE TRACT SHOWN HEREON, AND THIS PLAT IS MADE IN ACCORDANCE WITH THE FIELD NOTES OF SAID SURVEY.

[Signature: Wayne C. McCutcheon]

