

PLAN OF PROPOSED 14' PAVED DRIVEWAY TO LOT 2  
SCALE: 1" = 20'

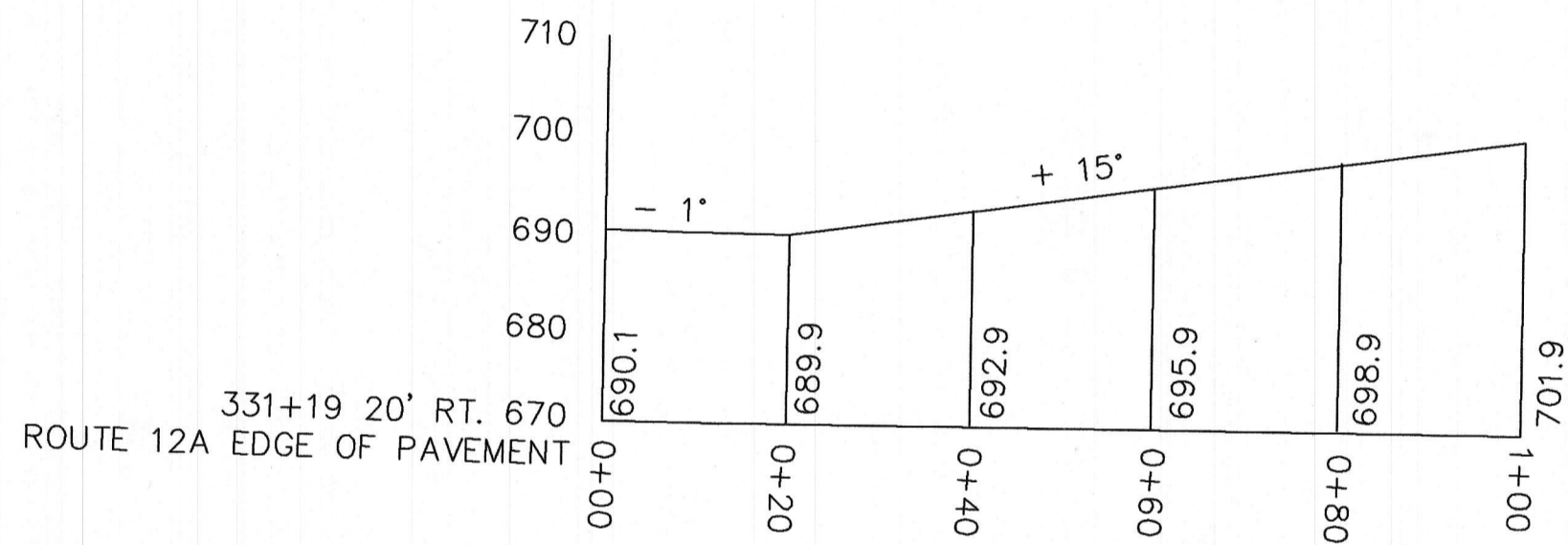

CENTERLINE PROFILE OF PROPOSED 14' PAVED DRIVEWAY TO LOT 2  
SCALE: HORIZ. 1" = 20'  
VERT. 1" = 20'

PLAINFIELD PLANNING BOARD APPROVAL  
DATED: \_\_\_\_\_  
CHAIRPERSON: \_\_\_\_\_

THE SUBDIVISION REGULATIONS OF THE TOWN OF PLAINFIELD ARE A PART OF THIS PLAT AND APPROVAL OF THIS PLAT IS CONTINGENT ON COMPLETION OF ALL THE REQUIREMENTS OF SAID SUBDIVISION REGULATIONS EXCEPTING ONLY ANY VARIANCES OR MODIFICATIONS MADE IN WRITING BY THE BOARD AND ATTACHED HERETO. SAID SUBDIVISION REGULATIONS EXCEPTING ONLY ANY VARIANCES OR MODIFICATIONS MADE IN WRITING BY THE BOARD AND ATTACHED HERETO. NO FURTHER SUBDIVISION UNDER THE MINOR SUBDIVISION REGULATIONS SHALL TAKE PLACE WITHIN TEN YEARS OF THIS APPROVAL.

I HEREBY CERTIFY THAT I HAVE MADE A SURVEY OF THE TRACT SHOWN HEREON, AND THIS PLAT IS MADE IN ACCORDANCE WITH THE FIELD NOTES OF SAID SURVEY.  
*Wayne C. McCutcheon*

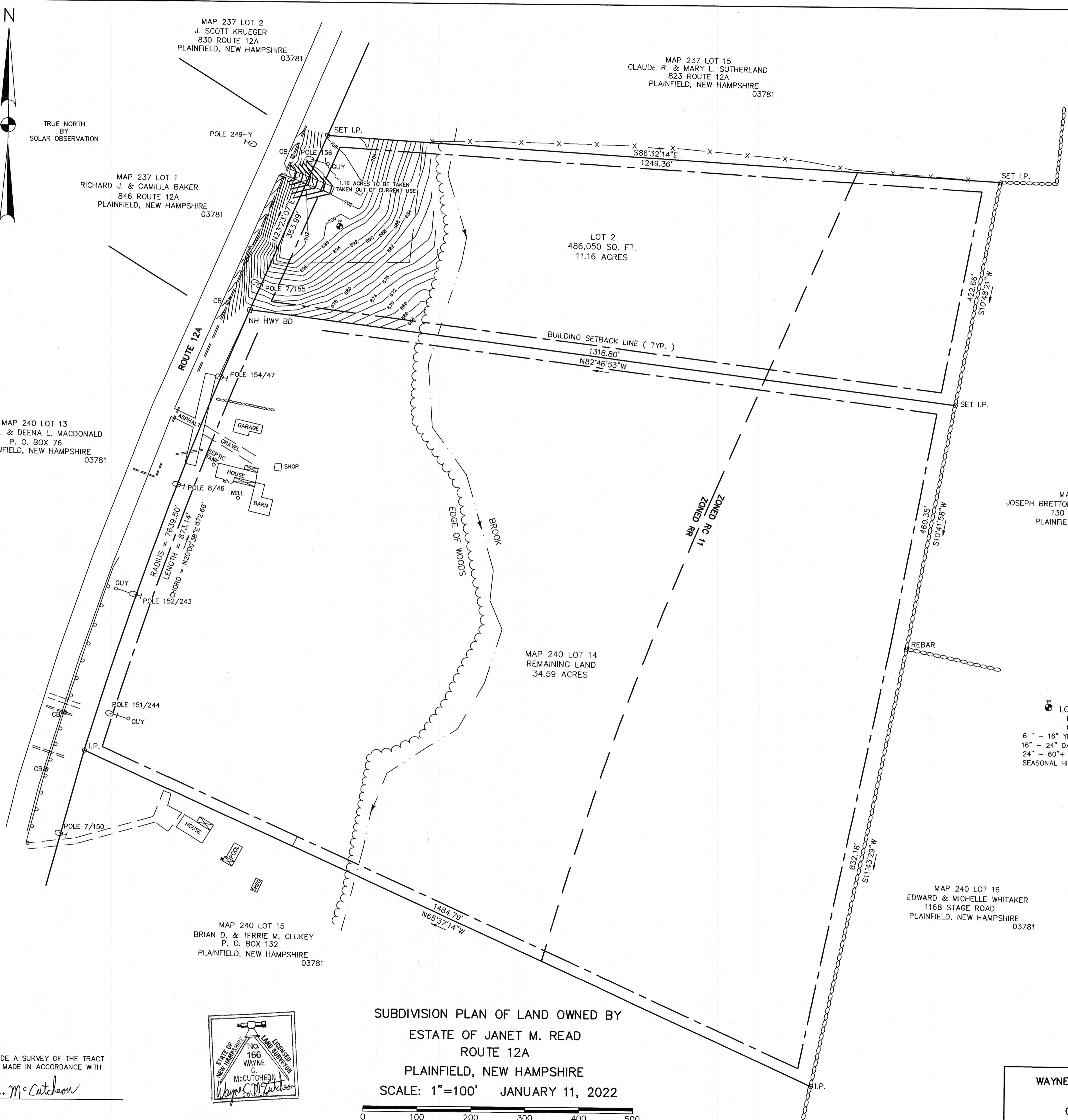
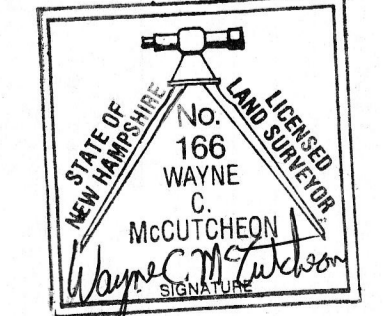

SUBDIVISION PLAN OF LAND OWNED BY  
ESTATE OF JANET M. READ  
ROUTE 12A  
PLAINFIELD, NEW HAMPSHIRE  
SCALE: 1"=100' JANUARY 11, 2022

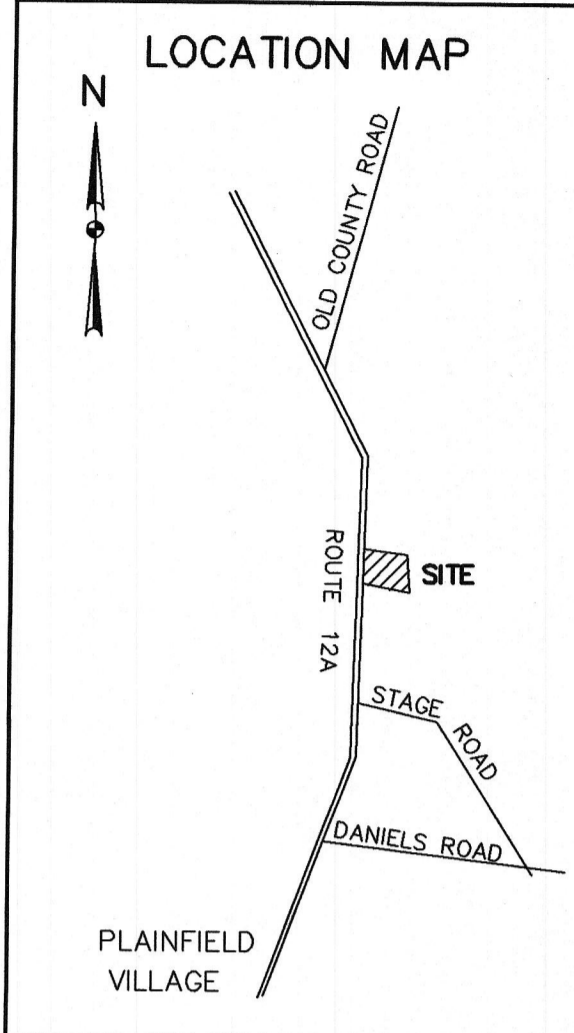
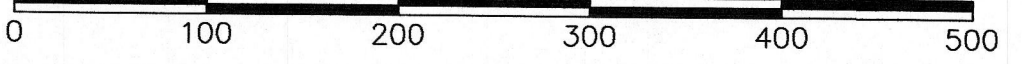

MAP 236 LOT 6  
JOSEPH BRETTON AND EVELYN FLEMING  
130 HEDGEHOG ROAD  
PLAINFIELD, NEW HAMPSHIRE  
03781

LOT 2 TEST PIT DATA  
NOVEMBER 26, 2021  
0 - 6" TOPSOIL  
6" - 16" YELLOWISH RED SANDY LOAM 5YR 5/4  
16" - 24" DARK YELLOWISH BROWN SANDY LOAM 10YR 4/4  
24" - 60"+ COMPACT OLIVE LOAM 5Y 5/4  
SEASONAL HIGH WATER TABLE - 24"

MAP 240 LOT 16  
EDWARD & MICHELLE WHITAKER  
1168 STAGE ROAD  
PLAINFIELD, NEW HAMPSHIRE  
03781

- LEGEND —
- CB □ DRAINAGE CATCH BASIN
  - — — CULVERT
  - ○ ○ ○ ○ STONE WALL
  - x — x — WIRE FENCE
  - UTILITY POLE
  - — — GUARDRAIL