

For County Use

**Notes**

1. Zoning Districts RC2, RR
2. Topographic contours are approximate 20 foot interval and are derived from the National Elevation Data Set, with minor adjustments.

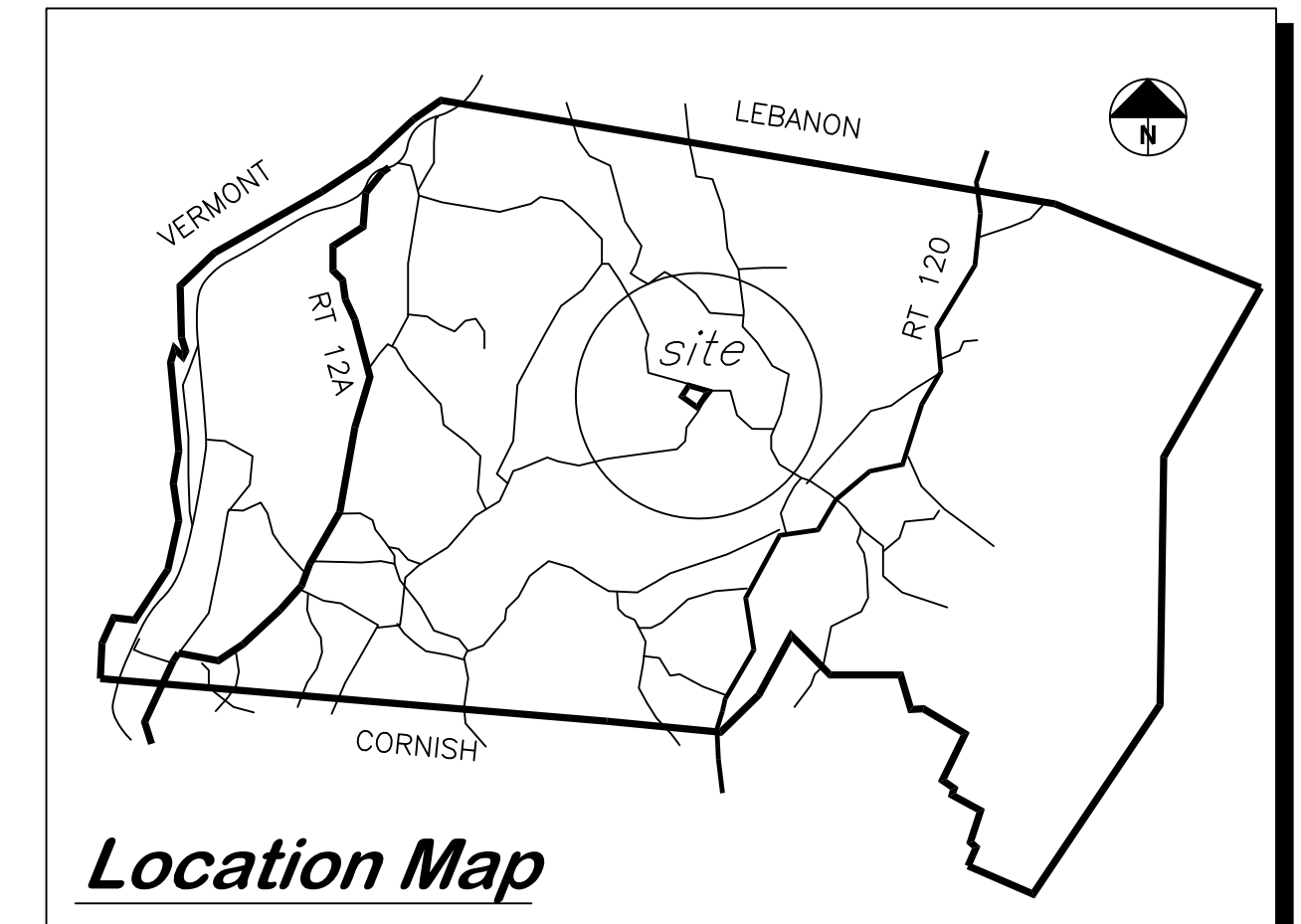
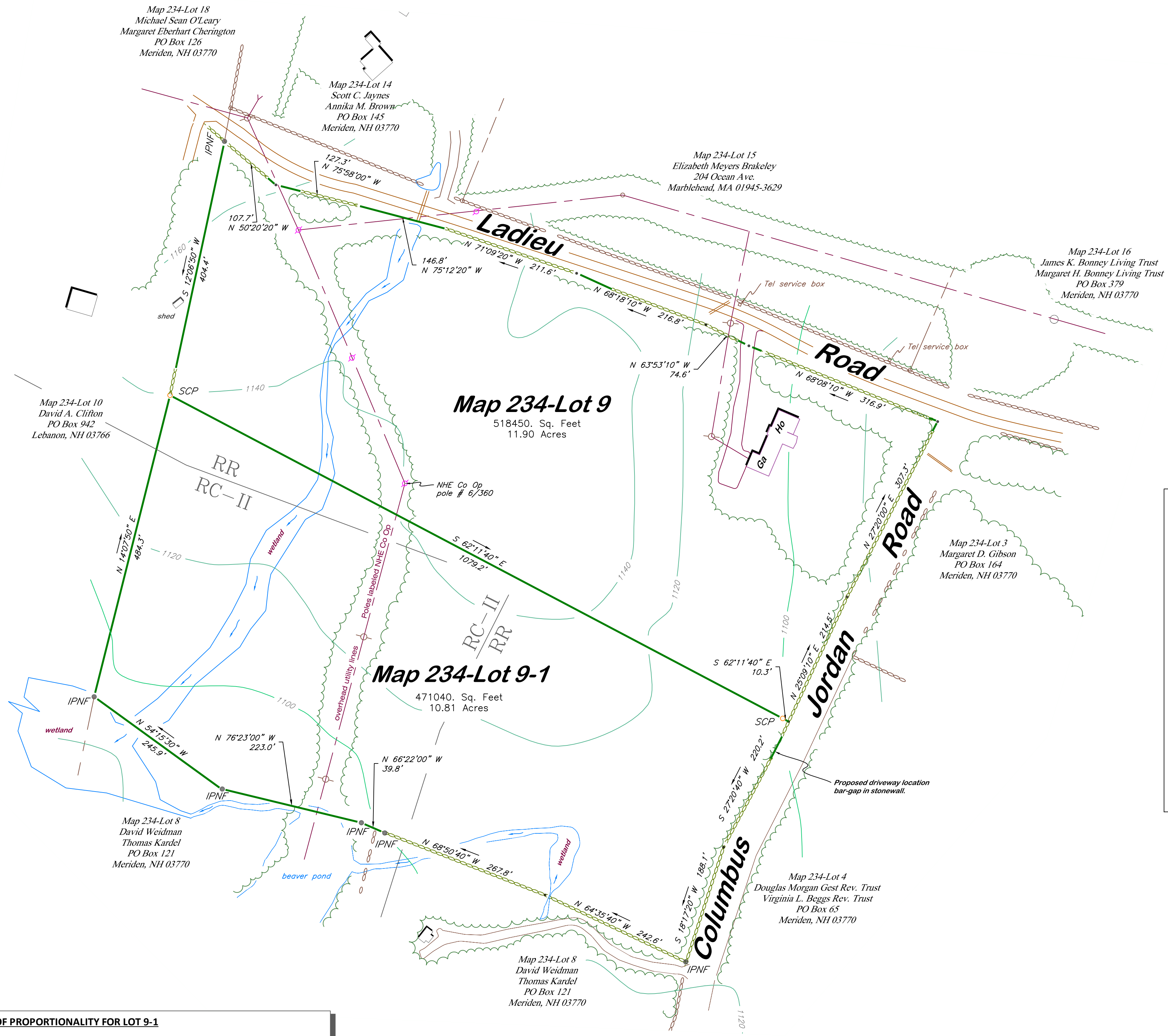

**Plainfield Planning Board**

*Minor Subdivision: Article 1, Section 2.35 of the Plainfield Subdivision Regulations: A parcel of land which has been subjected to minor subdivision shall not be eligible for further subdivision under the minor subdivision procedures for a period of 10 years from the date of the most recent subdivision approval. Annexations are not subject to this requirement.*

*The Subdivision Requirements of the Town of Plainfield are a part of this plat, and approval of this plat is contingent on completion of all the requirements of said Subdivision Regulations, excepting only any variances or modifications made in writing by the Plainfield Planning Board.*

Approved by the Plainfield Planning Board on \_\_\_\_\_

Certified by \_\_\_\_\_ Chairman."

Subdivision of land of  
**Jason F. & Andrea L. Headrick**

Located at 15 Ladieu Road  
in the Town of Plainfield  
County of Sullivan  
State of New Hampshire Date: April 22, 2016

Surveyed for: Jason F. & Andrea L. Headrick  
15 Ladieu Road  
Plainfield, NH 03781

Subject property is described in deed(s)  
recorded in: 1953/445 Martino to Headrick  
of the Sullivan County Registry of Deeds.

And shown as Map 234-Lot 9 on the town tax map.

Owner of record according to town records is:  
Jason F. & Andrea L. Headrick

Project: 1656-4

- Legend**
- Stone wall
  - Wire fence
  - Overhead Line
  - Utility pole
  - Stone or concrete bound
  - Well
  - Capped pipe set
  - Capped pin set
  - Capped pin found
  - Drill Hole set
  - Unmarked point

**RULE OF PROPORTIONALITY FOR LOT 9-1**

lot acreage zone RR	5.35	
minimum lot size zone RR	3.5	1.53
lot acreage zone RC-II	5.46	
minimum lot size zone RC-II	15	0.36
Lot Equivalents:	1.89	To equal 1 or more

**LOT SHAPE FACTOR**

Map 234-Lot 8	3217 perimeter (feet)	518450 area (s.f.)	19.96 Lot Shape factor
Map 234-Lot 8-1	3001 perimeter (feet)	471040 area (s.f.)	19.12 Lot Shape factor

**Rollins Land Survey**  
1216 Rte. 12A, P.O. Box 291  
Plainfield, NH 03781

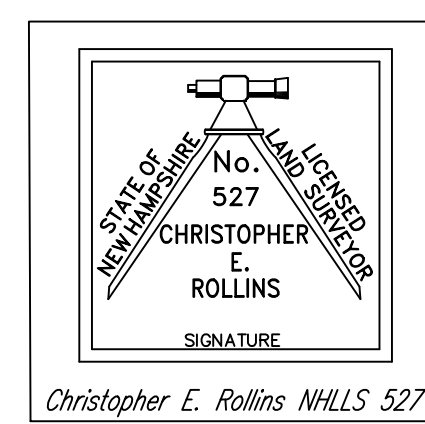

Lot 9 Map Closure Precision > 1 in 91,000  
Lot 9-1 Map Closure Precision > 1 in 29,000

Drawn by: C. E. Rollins  
Revised: