

March 1<sup>st</sup> 2016

**PLAINFIELD PLANNING BOARD  
PUBLIC NOTICE**

You are hereby notified that **Anne Gallagher** has filed an application for an annexation. The proposal involves the transfer of 2.7 acres from tax map 264-15 to tax map 264-09. Both lots are owned by the applicant. As a result of this project tax map 264-15 will be reduced to 100.6 acres and tax map 264 lot 9 will be enlarged to 12.3 acres. Both parcels have road frontage on Camp Road and are located in the Rural Residential (RR) zoning district. Neither is served by public water or sewer.

If the Planning Board determines that the application has been completed in accordance with town regulations, the Planning Board will conduct a public hearing to hear evidence on whether or not to approve the annexation at their meeting:

**Monday March 21st at 7:00pm  
Meriden Town Hall  
110 Main Street  
Meriden Village**

NOTE: This hearing is to be held in order to comply with a legal requirement of law (RSA 676:4). Abutters are invited to attend for their own benefit and information; they are not required by law to attend. The application is on file at the Plainfield Town Office 110 Main Street Meriden Village for public viewing. A partial scan of the application may also be viewed at [www.plainfieldnh.org/planning.html](http://www.plainfieldnh.org/planning.html)

TAX MAP 251 LOT 3  
JANICE B. SMARSIK  
P. O. BOX 347  
MERIDEN, NEW HAMPSHIRE  
03770

TAX MAP 251 LOT 4  
JAMES M., JR. & KAREN L.  
208 CAMP ROAD  
PLAINFIELD, NEW HAMPSHIRE

TAX MAP 264 LOT 15  
103.3 ACRES  
100.6 ACRES AFTER ANNEXATION

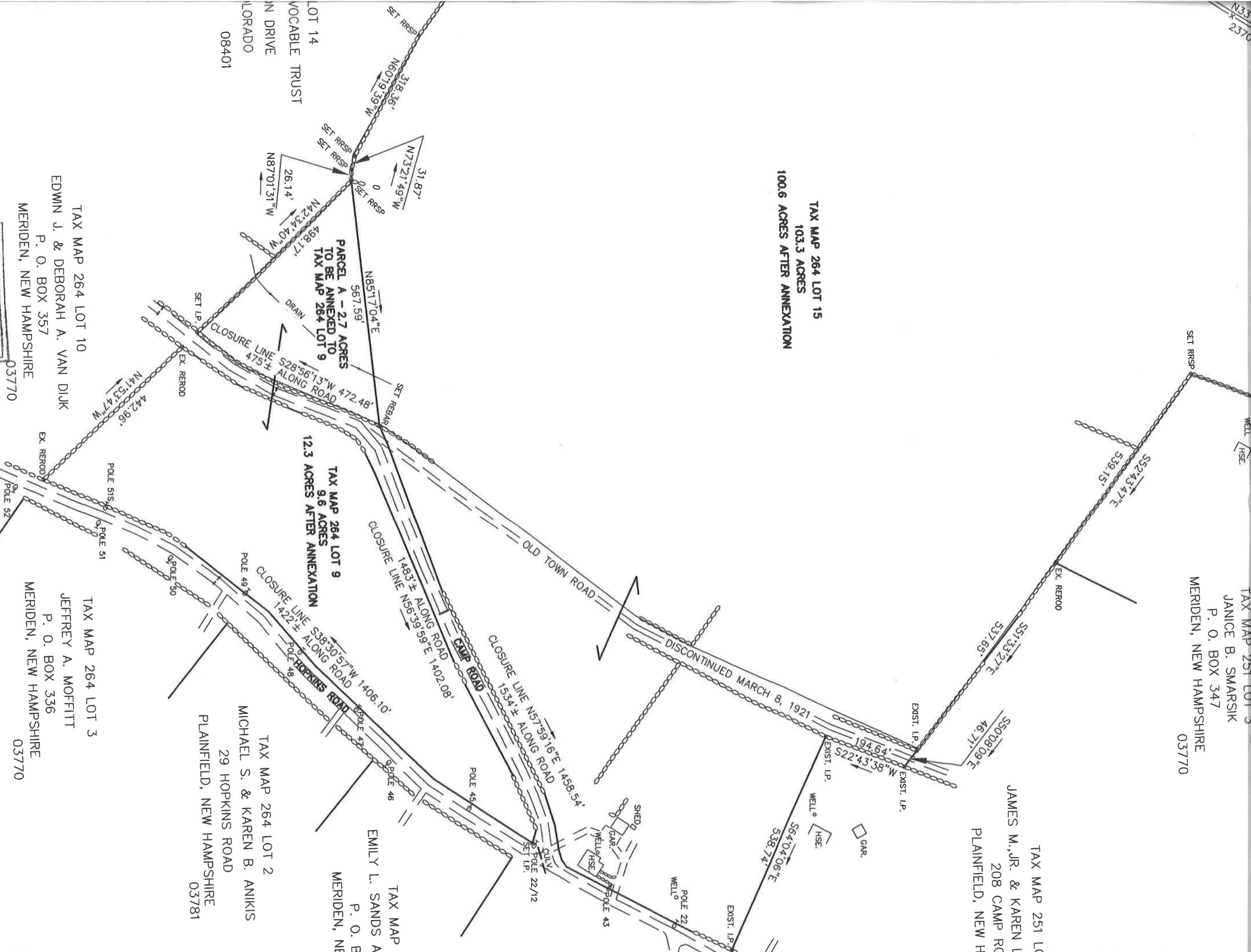

TAX MAP 264 LOT 10  
EDWIN J. & DEBORAH A. VAN DIJK  
P. O. BOX 357  
MERIDEN, NEW HAMPSHIRE  
03770

TAX MAP 264 LOT 4  
DOUGLAS A. CEDENO REVOCABLE TRUST  
ADRIENNE W. CEDENO REVOCABLE TRUST  
P. O. BOX 335  
MERIDEN, NEW HAMPSHIRE  
03770

TAX MAP 264 LOT 3  
JEFFREY A. MOFFITT  
P. O. BOX 336  
MERIDEN, NEW HAMPSHIRE  
03770

TAX MAP 264 LOT 2  
MICHAEL S. & KAREN B. ANIKIS  
29 HOPKINS ROAD  
PLAINFIELD, NEW HAMPSHIRE  
03781

TAX MAP  
EMILY L. SANDS A  
P. O. B  
MERIDEN, NE

MADE A SURVEY OF THE TRACT  
S MADE IN ACCORDANCE WITH

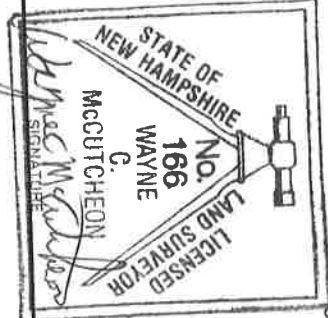

SCALE