

February 2nd 2017

**PLAINFIELD PLANNING BOARD
NOTICE**

You are hereby notified that **Donald & Judith Jordan** of Plainfield NH have filed an application for subdivision of property (map 255-lot 6) fronting on Westgate & Spencer Roads. The project involves the creation of one new lot. The existing farm house will be on lot 1 and will consist of 5.6 acres. Lot 1B, the remaining land is 29.7 acres and is undeveloped. The property is zoned Rural Residential/Village Residential and is not served by public water or sewer. The project plans are on file at the Town Office located at 110 Main Street Meriden Village for public inspection and can also be viewed at <http://www.plainfieldnh.org/planning.htm>

If the Planning Board finds that the application has been made in accordance with town regulations a public hearing will be held on the request.

Monday February 20th 2017
at the
Meriden Town Hall
110 Main St
at
7:00pm

NOTE: This hearing is to be held in order to comply with a legal requirement of law (RSA 676:4). Abutters are invited to attend for their own benefit and information; they are not required by law to attend.

TAX MAP 255 LOT 6
DONALD R. & JUDITH E. JO
163 KENYON RD.
PLAINFIELD, NEW HAMPSHIRE

TAX MAP 260 LOT 6
ROD & ELLEN HERRIN
153 KENYON RD.
PLAINFIELD, NEW HAMPSHIRE
03781

TAX MAP 260 LOT 7
DOUGLAS & MARILYN HARRISON
202 WESTGATE RD.
PLAINFIELD, NEW HAMPSHIRE

TAX MAP 260 LOT 3
KENYON RD SPE, LLC
461 MAIN STREET SUITE 3
FRANCONIA, NEW HAMPSHIRE
03580

LOT 2

LOT 3

LOT 4

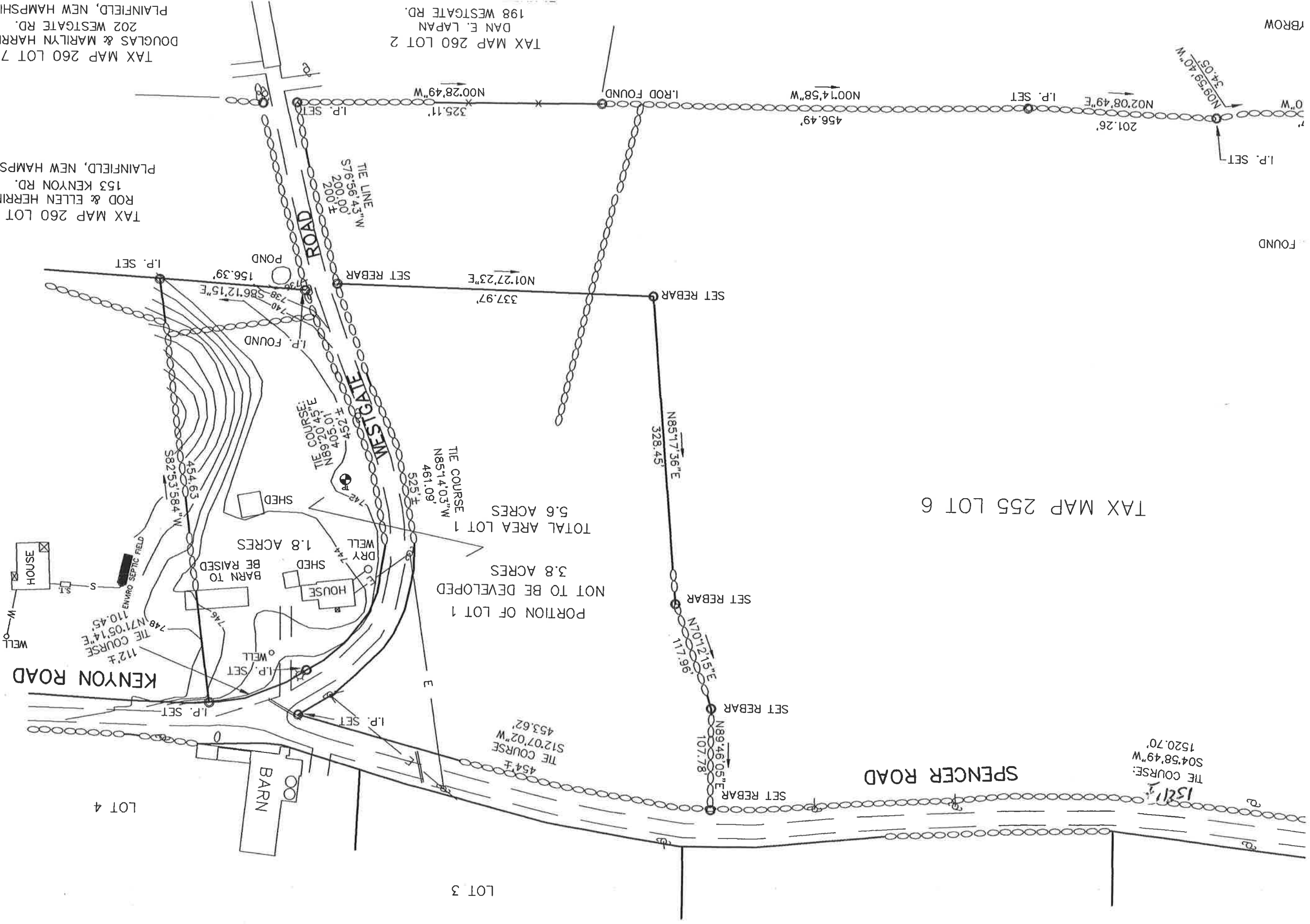

FOUND

BRW

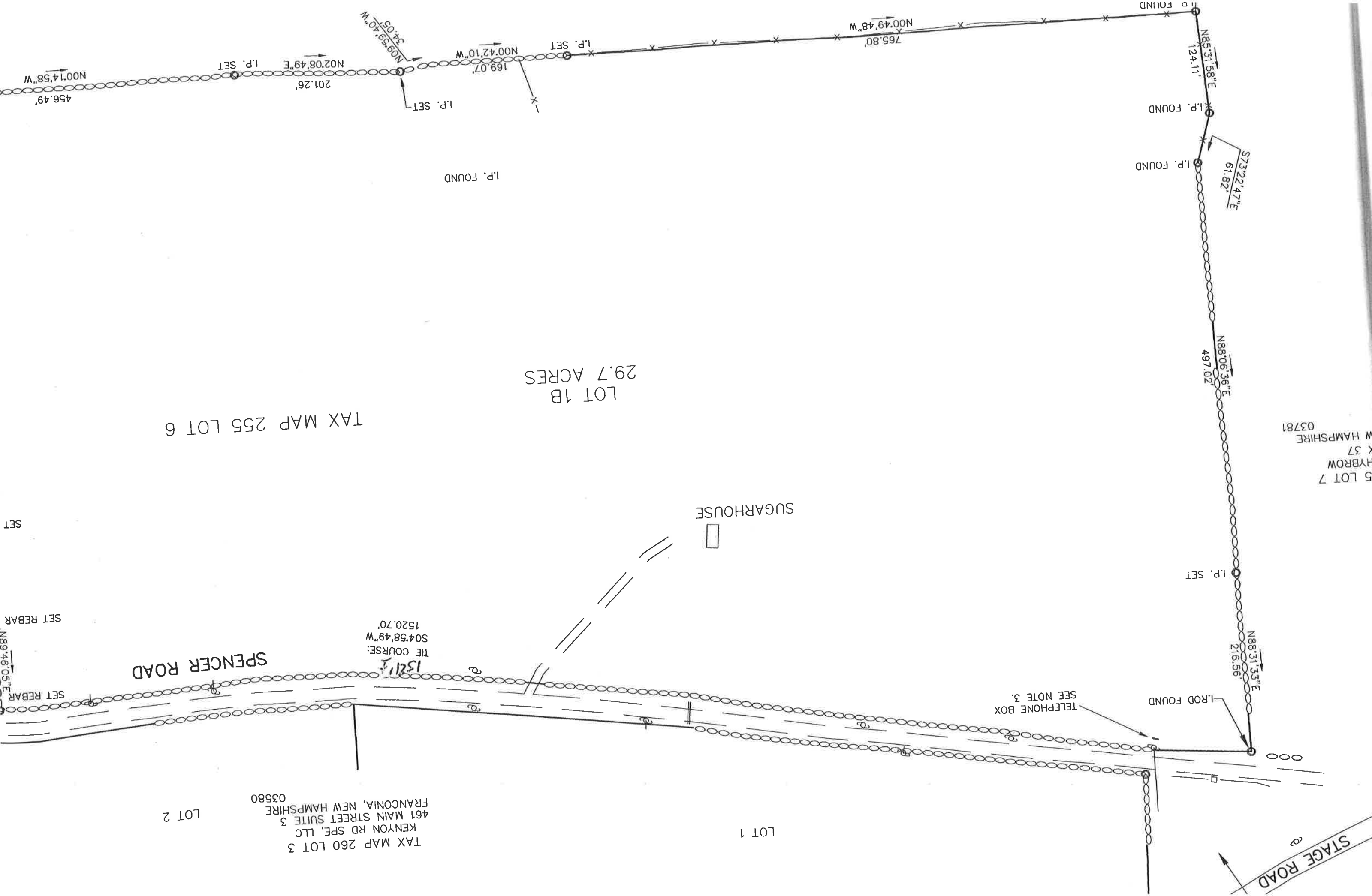

TAX MAP 255 LOT 6

LOT 1B
29.7 ACRES

SPENCER ROAD

STAGE ROAD

SUGARHOUSE

TAX MAP 260 LOT 3
KENYON RD SPE, LLC
461 MAIN STREET SUITE 3
FRANCONIA, NEW HAMPSHIRE
03580

55 LOT 7
WHYBROW
IX 37
W HAMPSHIRE
03781

THE COURSE:
S04°58'49"W
1520.70'

N85°31'58"E
124.11'
I.P. FOUND
I.P. FOUND
S73°22'47"E
61.82'
I.P. FOUND
N88°06'36"E
497.02'
I.P. SET
N88°31'33"E
216.56'

N00°14'58"W
456.49'
I.P. SET
N02°08'49"E
201.26'
I.P. SET
N09°59'40"W
34.05'
I.P. SET
N00°42'10"W
169.07'
I.P. SET
N00°49'48"W
765.80'
I.P. SET

SET REBAR
N89°46'05"E
SET REBAR

TELEPHONE BOX
SEE NOTE 3.

I.ROD FOUND

LOT 1

LOT 2

SET